LAST EDITION

The Daily Courier

PRICE 2 CENTS

Connellsville's Biggest and Best Newspaper. Sworn Average Daily Circulation Last Week, 6,834

VOL. 17, NO 276 CONNELLSVILLE PA., WEDNESDAY EVENING OCTOBER 1 1919 EIGHT PAGES

PREDICTS TOTAL INDUSTRIAL TIEUP IN BRITISH ISLES

Leader of Miners Says Steel Works, Shipyards and All Factories Will Close.

SOCIAL LINES BREAK DOWN

Duke Seen Driving Motor Lorry and an Earl Occupies Chauffeur's Seat in Machine Heading Convoy of Fish From Billingsgate to London

By Associated Press

GLASGOW Oct 1—Robert Smillie leader of British miners and one of the sponsors of the movement demanding direct action in the recent labor congress here predicted this morning that 80 per cent of the manual workers of the country will be idle within a week He declared he expected the mine, steel works shipyards and all factories to shut down

DUKES AND EARLS DRIVE MOTORS DURING STRIKE

LONDON Oct 1—Social lines which in the past have been rigidly held in England have broken down for the time being at least as a result of the railroad strike which this morning entered on its fifth day

A duke was seen driving a motor lorry through the streets yesterday while during the day an earl was in the chauffeur's seat in the motor heading a convoy of fish from Billingsgate

While the delegates of the transport federation were assembling today to decide whether the 325 000 workers they represented should go out in sympathy with the striking railroad men of Great Britain the companies official report on the situation issued at noon announced a continued improvement in actual conditions

250 PRINTING PLANTS IN NEW YORK TIED UP BY LOCKOUT AND STRIKE

Employers and Labor Organizations Allied Against "Outlaw" Pressmen.

By Associated Press

NEW YORK, Oct 1—Two hundred and fifty New York printing plants employing 10 000 men and publishing nearly all the magazines and trade journals issued in New York as well as a large percentage of the books printed here were closed today by a simultaneous lockout and strike

The lockout ordered last night by the Printers League section of the Association of Employing Printers is supported by the International Printing Pressmen's and Assistants union of North America and the American Federation of Labor body which is waging a battle for supremacy over the so called outlaw organization

PICKETS TURN BACK WORKMEN SEEKING TO ENTER SHARON PLANT

Police Disperse Crowd and One of Them Is Placed Under Arrest.

By Associated Press

SHARON Oct 1—When workmen attempted to enter the plant of the Sharon Steel Hoop company today they were turned back by a crowd of pickets a short distance from the mill gates Police were rushed to the mill and dispersed the pickets, one of them being placed under arrest for molesting workers

The strikers plan to hold a mass meeting across the Ohio line today

50 ARRESTED

Men and Boys In Toils In Connection With Omaha Riots.

By Associated Press.

OMAHA NEB Oct 1—Fifty men and boys were under arrest today in connection with the rioting last Sunday night when a negro held for attacking a white girl was lynched the mayor dragged through the streets with a rope about his neck and the county court house badly damaged by fire set by the mob Among the prisoners is Sol Francis 12 years of age All of those under arrest are held for either murder inciting to riot or assault to commit murder and willful destruction of property

ADOPT PLATOON SYSTEM

Firemen Now Have Two Shifts of 10 and 14 Hours Each.

The fire department started on the platoon system Monday By this system three go on duty at two o clock P M and remain until 8 o clock in the morning when they are relieved by three firemen who remain until 8 o clock in the evening

The day and night shifts change every two weeks

Back From Auto Trip.

Mr and Mrs F E Flesher and sons Paul and Charles have returned from a four weeks automobile trip through Ohio They visited Akron Canton

FAIR WEATHER LIKELY FOR FIRST GAME OF WORLD SERIES BETWEEN WHITESOX AND REDS

Weather Man Says Rain, If It Comes, Will Not Prevent the Contest.

By Associated Press

CINCINNATI Oct 1—Fair weather prevailed this morning and gave promise that the first world series game between the Chicago Whitesox and the Cincinnati Reds will be played at Redland field this afternoon

The forecast for Cincinnati is for unsettled weather but the local forecaster in his prediction said he did not think it will rain at least not enough to interfere with the game

Official announcement was made this afternoon of the assignment of umpires Rigler will officiate at home plate Evans at first base Quigley at second and Nallin at third Tomorrow the umpires will rotate Evans officiating behind the bat

EXAMINATIONS HERE OCTOBER 18, NOV. 5 FOR CENSUS CLERKS

Full Information May Be Secured From Civil Service Secretary at Post Office.

The United States Civil Service Commission will hold examinations on October 18 and November 5 in many towns and cities of the country for the purpose of securing clerks for the bureau of census in Washington. Both males and females are eligible The salaries range from $900 to $1 020 for beginners and increase to $1 080 and $1 380 per year There is a provision that appointees whose qualifications and ability justify will be allowed the increase of $20 a month

The subjects for examination will be spelling arithmetic penmanship letter writing and copying Applicants must be between 18 and 50 years of age.

Examinations will be held in Connellsville Uniontown Scottdale Mount Pleasant Greensburg Somerset Windber Meyersdale Brownsville and West Newton for this part of the state

Any information desired can be secured by applying to the civil service secretary at the post offices or by writing to the Civil Service Commission Washington D C and asking for Form 304 stating the title of the examination the applicant wishes to take which in the above instance is Clerk Bureau of Census

LAVA STREAM MILE WIDE IN PLACES POURS FROM LOA

Region 30 Miles Long Between Crater and Sea Devastated by Fiery Deluge.

By Associated Press

HILO Hawaii Oct 1—A stream of lava from 800 feet to one mile wide and 30 miles long is pouring from the 13 000 foot crater of the volcano Mauna Loa on the opposite side of the island of Hawaii from this city into the sea today

Lava over topped the crater last Monday night and reached the sea yesterday morning nearly 12 hours ahead of the time it had been expected to do so The eruption began four days ago and then subsided in violence after brief duration only to break forth with new force Monday night

NO CHANGE

President's Condition the Same as Yesterday.

By Associated Press

WASHINGTON Oct 1—After a restless night President Wilson fell asleep during the forenoon today and arose late Rear Admiral Grayson announced this afternoon

The Presidents general condition was described at the White House as being as good as it was yesterday despite his restless night A setback was not indicated it was said

Want Allied Intervention

ROME Oct 1—Dispatches from Belgrade state that Jugo Slavia military circles in discussing the possibility of war with Italy expressed the hope that this would be the means of diverting the course of the internal situation in Jugo Slavia which is still serious and compel Allied intervention but it was expected by them that a solution of the Adriatic problem would be brought about

Bolshevik Line Breaks.

COPENHAGEN Oct 1—The breaking of the Bolshevik line at Bulata by the troops of the Finnish General Balakovitch is reported by the Novoe Rossia says a dispatch from Helsingfors received here Whole divisions of the Bolsheviki are declared to have surrendered

B. & O Veterans to Meet.

A special meeting of the Baltimore & Ohio Veteran Association for the Connellsville division will be held in the Y M C A auditorium on Thursday night October 2 at 8 P M An effort to secure a big attendance is

DR. SLEPPY AT 51ST SUCCESSIVE M. E. CONFERENCE

Former Local Pastor Answers "Here" at Every Session For Over Half Century.

With over 300 delegates in attendance and more arriving hourly the annual session of the Pittsburg conference of the Methodist Episcopal church opened this morning at 9 o clock in the Asbury Methodist church Uniontown Bishop Joseph F Berry of Philadelphia is presiding with Rev W L Wilkensen of Belle Vernon acting as secretary An impressive communion service marked the opening

The roll call was featured by two interesting incidents When the name of Rev N P Kerr of the North Side Pittsburg was called Rev Kerr arose and replied For the 45th time without a break here When the name of Rev M J Sleppy was reached on the roll that veteran minister responded with For the 51st time without interruption here Dr Sleppy was once pastor of the Connellsville Methodist church He is on the superannuated list

Rev Dr J H Bickford of the Wilmington conference Rev T R Thoburn of the Northern conference and Rev Dr T E Ward of the Northwestern conference were welcomed to membership in the Pittsburg conference

An interesting feature of the conference will be the Men Brotherhood rally in the Uniontown M E church on Friday evening at 8 o clock addressed by Dr Christian F Reisner of New York City Dr Reisner was the originator and manager of the Methodist Minute Men movement during the Centenary drive during which something more than 50 000 men were enrolled and each pledged to make a five minute address in behalf of the Centenary on a minutes notice

A large number of men of the Connellsville M E church are planning to go to Uniontown on the 7 o clock car Special arrangements have been made to take care of a large crowd and it is hoped there will be a large turnout

VERDICT FOR $3,208

Jury Places Above Value on Life of New Geneva Citizen, Killed

A verdict for $3 208 was returned today in court in Uniontown in the suit for $5000 damages of Mrs Elizabeth A Provins of New Geneva against J C Gregg whose automobile ran onto a ferry at New GeGneva recklessly it was alleged and hurled the plaintiff's husband Silas R Provins into the Monongahela river causing injuries which resulted in his death about a day later

The case of Martin McIntyre of Connellsville against the West Penn Railways company for $2 000 damages for injuries sustained when his foot was caught under the wheel of a trolley car was still on today The time was being devoted chiefly to argument on points of law

Patrolman to Be Out Soon

Patrolman Hetzel who received a sprained foot while dispersing a crowd that had gathered around a drunk is reported to be improving and expects to be out in a day or so

WHO WILL WRITE A LETTER OR TWO TO LONELY SOLDIERS?

Two soldiers who say they do not get mail from home ask The Courier to publish their addresses in the hope that some one may be kind enough to write to them They promise to answer promptly

They are

Private Richard W White
806 Moorcroft Co
APO 702 Paris France
Glichy Park A E

Pvt 1st Cl Maurice Roberts
122 Q M C
APO 702 Paris France
Clichy Park A E

UNION CONTROL WILL MEAN DECAY, JUDGE GARY SAYS

Denies Mistreatment of Employes; Declares Wages Are Highest in World.

By Associated Press

WASHINGTON Oct 1—It stood unions control industry in the United States it means decay and dropping of production Judge Elbert H Gary chairman of the board of the United States Steel Corporation told the Senate committee investigating the steel strike

Denying that the corporation had mistreated its employes as charged by union labor leaders Judge Gary told the committee that in his opinion there was no basic industry in the world in which larger wages are paid than in his company

Reiterating that the open shop was the big issue in the present strike Judge Gary declared that it was the opinion of the world that open shops mean more production better methods and more prosperity and that closed shops mean lower production and less prosperity

He asked these men said Judge Gary referring to the steel workers national committee starting out not for better pay nor for better conditions we never heard of their 12 points—but to get control of this industry and what that means you know

COMPANIES CLAIM THE SITUATION IS IMPROVED

PITTSBURG Oct 1—Steel companies in the Pittsburg strike district today generally reported improved conditions from their point of view with more men steadily applying for their old jobs and an increase in production Day shifts went to work without special incident though pickets were out everywhere The usual heavy guard was put in all steel communities where plants are operating to protect men going to and from their work

Strike headquarters had no early reports to give out but it was said that nothing had occurred in the last 24 hours to change the situation

Cow Derails Car.

Two cows were killed last night while grazing on the West Penn tracks near Bitner by the street car bound for Uniontown After the first cow was hit the car was derailed No one was hurt as there were only two or three passengers on the car at the time

Fire Chief Improves.

Fire Chief W I DeBolt who has been suffering from a poisoned ankle is improving rapidly

CONGRESSMEN URGE FURTHER PAYMENT TO REIMBURSE MEN FOR SACRIFICES DURING WAR

Local service men are interested in the concerted drive now on in Congress to secure additional bonuses to soldiers and sailors The ways and means committee was stormed on Monday by a delegation of Congressmen most of whom desired to reimburse service men for their sacrifices during the war

Representative McKenzie urged his plan of refunding to soldiers and sailors the $15 collected from them for the care of dependents and to pay them an additional $15 a month for their service exclusive of the first two months

Representative King Swope of Kentucky declared Five Division men had approved his plan for a flat bonus of $30 a month for the period of service in excess of two months which is covered by the $60 bonus heretofore authorized by Congress

He declared that Canada gave her soldiers each a bonus of $420

In lending $8 585 523 702 to the Allies we gave in charity We will be fortunate if we ever collect the interest on this debt This is four times the amount I ask for our boys Shall we be more liberal to our allies than to our own There should be some effort to pay the soldier a something like his commercial value The dash and fighting qualities of the men at Chateau Thierry at the Meuse and in the forests of the Argonne terminated the war some long like a year ahead of calculations saving in estimated actual expenditures by the army of no effort to compute the actual saving to the country due to the early termination of the war

Mr Nelson of Wisconsin advocated payment of a bonus of $30 a month for service the payment to be made in actual cash or in government bonds

Chairman Fordney of the committee announced that he had received requests from the American Legion and other organizations of returned soldiers that no action be taken by Congress on bonus or other plans to help returned soldiers until such time as the matter can be considered by the organization and recommendations can be made to Congress He said he thought it a good idea to follow the suggestion in order that when Congress did act it might meet the wishes of the men to be helped The American Legion will meet in November

Weather Forecast

Showers tonight and Thursday warmer in the northern portion is the noon weather forecast for Western Pennsylvania

Temperature Record.

	1919	1918
Maximum	76	72
Minimum	62	58
Mean	69	65

The Youghiogheny river rose during

MANY CITY PEOPLE TURN CLOCKS BACK, THINKING DAYLIGHT SAVING ENDED

Mistaking the time set for the ending of daylight saving hour and others event some Connellsville people turned back their clocks this morning and found as a result were an hour behind time The city has yet almost a month longer daylight saving goes out Sunday for adjustment of the local clocks to conform to sun time is Sunday October 2

It was as dark as midnight for a short period about 8 o clock early one who retired late and woke up about the time just rolled over and said another hour

Hundreds of citizens representing

Mayor Lyon of Philadelphia is for the Philadelphia city council has offered a resolution calling for the continuance of daylight saving for the benefit of the people Thousands of signatures have been attached to petitions asking for the continuance of the daylight movement

Council will consider the matter favorably the movement providing other municipalities in the region favor

Congressman Vare has introduced a bill in the house of representatives for the continuance of the daylight saving law and has secured the support of President Wilson

BOOTLEGGER REFUSES 10 CUT PRICE OF $12 FOR SUFFERING WOMAN

When the physician declines to come to the rescue the bootlegger steps in This was illustrated locally the other day according to a report in the case of a Davids Hill woman Having failed to respond to the medical treatment she was taking the woman suggested to the doctor that some rye might produce results The M D said he could not furnish the stuff A day or so later a negro carrying a suspicious appeared on the scene Opening the receptacle he displayed first quarts it is said How much inquired the sick woman Twelve dollars a quart the negro replied Oh I could never pay that I would be willing to give four said the patient The bootlegger refused to cut the price and left

COKE REGION MEN DO GREAT WORK IN MINE RESCUE MEET

Nine of the 10 Teams Who Qualify For Finals Are From This Section.

TWO FIRST AID WINNERS

Remarkable Record Demonstrates Efficiency of Safety and Rescue Organizations In Connellsville Region. Contest Biggest Ever Held in U. S

Nine of the 10 teams chosen Tuesday in the eliminating tests for the finals today in the mine rescue contest in the national first aid and mine rescue meet in Pittsburg were from Pennsylvania and of the nine five were from Fayette county This remarkable record demonstrates the efficiency of the mine rescue organization of the Connellsville coke region Besides winning in the mine rescue contests the Connellsville region figured in the first aid eliminations two of the 20 entrants in the finals today being teams from this region

The nine Pennsylvania teams named their captains selected for the mine rescue finals were

Leetonia No 1 Rescue station H C Frick Coke company Patrick Bradley

Buffington Rescue station H C Frick Coke company Frank Hyde

Washington Coal & Coke company Star Junction George Aspinwall

Team No 1 Ohio Central Rescue station H C Frick Coke company Robert Gray

Hillman Coal & Coke company Brownsville Alber Hinschel

McDonald Mine Carnegie Coal company Joseph Linden

Acme Mine No 2 Union Coal & Coke company Mark Jones

Indiahoma Mines Inland Collieries company Harmarville Richard Shaw

Pittsburg Terminal Railroad & Coal company Lawrence Leadman

Entrants in the first aid finals also set for today include the following

Ronco Mine H C Frick Coke company Ronco High L Shanefelt

Standard Mine H C Frick Coke company Mount Pleasant J C Spence

Vesta No 2 mine West Brownsville William Matthewson

The first two named in the first aid meet are in the Connellsville region the third Vesta in the Washington county field

Continued on Page Two

JUMP FROM TRAIN FATAL

Philadelphian Who Leaped from Flyer at Dawson Dies at Hospital

Harry J Baird who jumped from Baltimore & Ohio train No 17 at Dawson Tuesday night was removed in an unconscious condition to the Cottage State hospital died at that institution at 3 30 o clock last evening The man's home was at 13 7 Jessup street Philadelphia

The body was removed to J F Sims funeral parlor where it is being held awaiting word from relatives

Case of Smallpox

Health Officer George Hetzel reports one more case of smallpox and one

GEORGE SHERRICK SEEKS A DIVORCE; WIFE TO CONTEST

Young Veterinarian Who Recently Disappeared, Files Papers in Uniontown.

DAMAGE SUIT INTIMATED

Wife May Ask Damages From Person or Persons Said to Be Responsible For Disruption of Their Married Life, Husband Is Expected Home.

As a result of the disappearance last fall of George J Sherrick young veterinarian of Connellsville leaving a note to his wife saying that he was gone for ever with the filing in Uniontown Friday afternoon by Attorney F L Mountain on behalf of the husband of an action for divorce Cruel and barbarous treatment and false conduct are the grounds for the severing of the marriage ties according to the libel

The instrument was signed in the Uniontown office of Attorney Mountain by Sherrick who came during the day from Philadelphia for that purpose The young man was expected to arrive this afternoon at the home of his parents Dr and Mrs F N Sherrick of East Apple street

Loyal to her husband in whom she has at various times expressed faith since his sudden leave-taking Mrs Sherrick refuses to believe that he was responsible for the legal action that has been taken She has retained Attorney John Duggan of Philadelphia to force contest and for an action for damages which it is intimated will be filed against the person or persons said to be responsible for the disruption of their married life

The romance which united the young couple began while Mr Sherrick was a student in the veterinary department of the University of Pennsylvania Philadelphia and while Mrs Sherrick was a student nurse in the city They were married unknown to the parents of either on April 19 8

The following day Mrs Sherrick went to her Harrisburg hospital where she was located until May when she came to Connellsville From May 6 until the latter part of August she was attached to the staff of the Cottage State hospital

During last fall Mr Sherrick was in the military service having been sent to Camp Meade for training following his return he and his bride lived in East Apple street not far from the home of the parents The were residing there when the young husband left

Mrs Sherrick entered the employ of the Connellsville Market two weeks after the disappearance of her husband and has been supporting herself continuing to live at the Apple street home

I have received no word from my husband and there will be none now with my consent Mrs Sherrick said expressing her determination to fight At the same time she resented the belief that the action that has been started was not to unitary on the part of her husband

Interesting developments are hoped for in event of the case coming to an issue

Mrs Sherrick was formerly Miss Beatrice Robinson daughter of Charles H Robinson Norfolk Virginia manufacturer he is now in California Her mother is dead She has a sister

EDITH MORTON VERY ILL

Little Hope for Recovery of Well-Known South Side Teacher

Miss Edith Morton teacher of Grade C of the South Side school in Connellsville last Friday afternoon at the home of her parents Mr and Mrs A B Morton in South Pittsburg street with a relapse no hope for her recovery

Miss Morton has been unwell for three weeks but she continued to attend to her school duties until the end of last week Over the week end she became very much worse She said to be suffering from diabetes

Three Burned to Death

SALT LAKE Pa Oct — Three children were burned to death and three hour houses were saved by a fire at the Graff coal company orient near Tunnelton last night according to word received here today The children had been put to bed and the fire was discovered while their parents

FIGHT ON WHITE PLAGUE IN THIS SECTION RENEWED

Committee of Seven Named to Enlist Army For Drive in the Coke Region.

TO SEEK OUT ALL CASES

Persons Suspected of Having the Disease Will Be Sent to Connellsville Dispensary for Examination and Perhaps to a State Sanitarium.

The fight against the dread white plague tuberculosis to be carried on with great intensity throughout the coke region At a meeting of representatives of various social agencies held yesterday afternoon in the local dispensary last day afternoon plans for the drive were made and a committee of seven named to be in charge of it

The meeting was called by Dr T B Kelly in charge of the dispensary for the purpose of an appeal from the State health commission urging local cooperation in the action wide drive of the National Tuberculosis Society The committee named consists of the following

John L Gans chairman Dr Catherine Wolfe Mrs J L Kerr Mrs Aaron Mrs A B Hogg Rev John T Burns and Paxton Boyd The duty will be to outline plans for the campaign and enlist an army of workers from the ranks of church and social organizations to which will be supplied data and literature pointing out preventative measures against tuberculosis This is to be distributed among suspected victims and families of poor consumptive

Any persons suspected of having tuberculosis will be interviewed and urged to go to the dispensary in Connellsville for an examination If he is found to have the disease arrangements will be made for his admittance to a state sanitarium probably that at Cresson which is nearest to this section On Wednesday of each week there will be a free clinic in the dispensary in the Second National Bank building There all cases will be examined

Miss Mary B Allen of the Cresson Sanitarium staff who also has been closely identified during a period of 10 years in state dispensary work instructed the social workers in attendance in the work they will engage in and outlined a considerable detail observations from her work among the consumptive poor She said

You will encounter considerable difficulty at less such has been my experience during my investigations in persuading the consumptive poor of their condition and need of medical advice and treatment especially if

(Continued on Page Two)

TO REMOVE LIMIT

More Than Case to Consumer Will Be Allowed if Food Sale

When the next carload of government food is placed on sale here will be no limit set to the number of cases an individual may receive provided requests are made more than once

Food Price Director Antonio Bufano today The statement applies to individual consumers only and not to merchants hotels or others who buy one after the food

At the food sale here last June the limit was a case to a person. It was claimed this rule was violated. However in the opinion of Mr Bufano a limit of a case to a consumer is unfair because it would not go far towards reducing the cost of living which is the prime object of the food sales Therefore he said the aim will be to give each as much as he need and to order additional cars to supply the demand

The last car load included bacon and a few cases of tomatoes of the city food sale which persons wishing to secure can get by calling Mr Bufano Mr Bufano has been giving his services free and will continue to do so as long as there is a demand for the government food stocks he said

The other half of a car load of Army surplus food which has been ordered some time ago was shipped September 27 according to a bill of lading received by Acting Mayor R W Dixon this morning

The shipment consists of 28 cases of bacon 12 cases of corned beef 6 cases of beans 95 cases of baked beans and 125 cases of tomatoes

A slight delay may be delay in arrival of the half car load of Army surplus food received by Connellsville last week but that the car was shipped September 11 and arrived here September 17 it was formerly reported that it had been shipped August 5

CITED TWICE

Louis Schroeder of South Connellsville Now Has Honored by French

Louis G Schroeder son of Mr and Mrs John Schroeder of South Connellsville returned home from Camp Meade where he served in the Quartermaster department He has been in the service more than a year and was stationed at Orleans France for a time where he was promoted to the rank of Sergeant and was twice cited by the French government

Long-Coleman.

A prettily appointed wedding was that yesterday afternoon of Miss Harriet Elizabeth Long, daughter of Mrs. Sarah J. Long, and J. Harvey Coleman, son of Mr. and Mrs. J. H. Coleman of Wheeling, W. Va., which was solemnized at 3 o'clock at the home of the bride's mother in Race street, Rev. George Sowash, of New Wilmington, Pa., a misionary of the United Presbyterian church returned from Sudan, officiating. Mrs. Norman A. Allen of Wilkinsburg, a sister of the bride, was matron of honor while Thomas E. Coleman of Wheeling, brother of the bridegroom, acted as best man. Little Elsie Louise Long, niece of the bride, was flower girl, and Miss Margaret Jean Berg played the wedding march. The bride was gowned in a beautiful creation of moon-glo meteor. Her veil of filet tulle was held in place by clusters of orange blossoms. The matron of honor appeared in white crepe meteor, with a black velvet hat, trimmed with sill ostrich. She carried a bouquet of Killarney roses. At the wedding dinner a color scheme of pink and white was attractively carried out. The bride, formerly a teacher in the Connellsville high school, was graduated form Westminster college. The bridegroom attended Wesiminster and later Lehigh university and now is associated in business with his father at Wheeling. Mr. and Mrs. Coleman left on a wedding trip to the East after which they will be at home at Wheeling. Among the guests at the wedding were Mr. and Mrs. J. H. Coleman, parents of the bridegroom and Thomas E. Coleman of Wheeling; Mr. and Mrs. A. B. Coleman and Mr. and Mrs. Norman Allen, Wilkinsburg; Miss Norma Nevin, Elizabeth; Dr. and Mrs. W. D. Cleland, New Castle; Miss Margaret Chick, Uniontown; T. B. Moreland, Pittsburg; Mr. and Mrs. William Wampler, McKeesport, and Miss Margaret Jean Berg of this city.

Jews to Observe Yom Kippur.

Jews the world over will observe Yom Kippur, the Day of Atonement, the holiest and most solemn day on the Jewish calendar, beginning Friday, October 3, at 6:30 o'clock in the evening and continuing until Saturday evening at 7:30. During this period the faithful are expected to attend religious services, abstain from the use of food and drink and from all forms of pleasure. All business will be suspended. No matter how far the Jew may have departed from his religion, this is one day in the year that causes him to pause, reflect and pray to the Almighty for forgiveness of his sins and for help to lead a better life. An important feature of Yom Kippur is a memorial service during which men and women turn their minds to the departed ones. Yom Kippur this year will bring more than usual sadness to the heart of the Jew because of the deplorable conditions in Russia and Poland where the Jews have been murdered and maltreated. Rabbi I. Freiden, new head of the synagogue in Connellsville, will hold a special service in the synagogue for their souls.

Fraternity Dance.

The Unity Fraternity will hold a dinner-dance at the Colonial inn Friday evening for members and friends. The fraternity is arranging for a Hallowe'en dance at the armory October 30.

Flenniken-Durbin.

A quiet wedding solemnized last night at 8 o'clock at the home of the bride's aunt, Mrs. Albert Fleming in South Arch street was that of Miss Nelle Penman Flenniken, of this city, and Clarence W. Durbin, son of Mr. and Mrs. W. C. Durbin of Dickerson Run. Rev. J. L. Proudfit, pastor of the First Presbyterian church, officiated, using the ring service. The bride wore a traveling suit of brown velour with hat to match and carried a shower bouquet of bride's roses and smilax. Mr. and Mrs. Durbin went to Dickerson Run for the night and left early this morning for Nantucket Beach, Mass., where they will spend their honeymoon. On their return they will reside at Dawson. The bride was a daughter of the late Byers T. and Margaret M. Flenniken and has made her home with Mrs. Fleming. She was employed as a stenographer in the Baltimore & Ohio railroad offices here. Mr. Durbin holds a position with the Pittsburg & Lake Erie Railroad company at Dickerson Run. Both are well known here and in the Dawson community.

Engagement Announced.

Mr. and Mrs. C. P. Hixon of Morrell avenue, Connellsville, have announced the engagement of their daughter, Miss Florence Jane Hixon, to Daniel W. Bailey, son of Mr. and Mrs. W. H. Bailey of Vanderbilt. Miss Hixon was until recently employed in the store of Hooper & Long, Connellsville. Mr. Bailey served in France as a member of the 80th Division. The wedding will be an event of the current month.

Walters-Shadlock.

Miss Stella Walters of Davidson and Peter Shadlock of Everson were united in marriage at Holy Trinity R. C. church this morning at 9 o'clock by Rev. T. Siatecki. The newly married couple will go to Portland, Me., for their honeymoon. The bridegroom is employed at Everson. He was recently discharged from the United States Infantry after serving two years. About a year of this time was spent in France.

PERSONAL.

O. A. Annan of Baltimore, Md., traveling freight claim inspector of the Connellsville Division, has returned to Connellsville after spending a week at Baltimore on a business trip.

The best place to shop after all. Brownell Shoe Company.—Adv.

Mayor John Duggan, who underwent an operation at the Mercy hospital, Pittsburg, will return home from New York the latter part of this week. He enjoyed a complete rest at Atlantic City, then visited the Metropolis.

Pure woolens—perfect fit and workmanship—we guarantee it or your money back. Dave Cohen, Tailor.—Adv.

Mrs. Rose Constance Neid has returned to her home on Prospect street after a month's visit in Johnstown.

Mr. and Mrs. N. Weber and daughter, Hazel, and sons, Clarence and Nicholas, were guests of Mrs. J. Blaine Reagan of East Murphy avenue on Sunday. Mr. and Mrs. Leslie Thompson of Smithton were guests at the Reagan home the same day.

No belt to stretch, no chain to break on an Eden washing machine. Ask for a demonstration. Frank Sweeney, 100 South Pittsburg street.—Adv-1-11.

Miss M. Cunningham of Washington, D. C., has returned to her home after spending a vacation with friends here.

Edward McCormick of North Pittsburg street, boilermaker foreman at the B. & O. shops, and Walter Wyncoop, an engine dispatcher for the B. & O., have gone to the latter's home at Altoona.

Russell H. Woodward and Evans L. Barnhart left this morning for Los Angeles, California, where they will spend a month's vacation with friends.

Mr. and Mrs. G. A. Munson and daughter Eliza of Murphy avenue will leave tomorrow morning over the Baltimore & Ohio for St. Petersburg, Fla., where they will spend the winter. This will make the fourth winter the Munson family has spent in Florida.

Miss Ruth Bleecher of East Orange, N. J., is visiting at the home of her fiance, Joseph Hood of Isabella road. Mr. Hood met Miss Bleecher while receiving treatment in a hospital in which she was a nurse.

Mr. and Mrs. Frank Galbraith, who were visiting Mr. and Mrs. E. Sweeney of Eighth street, West Side, will return to their home at Rock Hill, Pa. Mrs. Sweeney will accompany them as far as Pittsburg.

Miss Cornelia Adams and Miss Emma Moyer have returned home after a week spent in Philadelphia and New York.

HARD GAME SATURDAY

High School Goes Up Against Peabody Eleven.

Connellsville high is preparing for one of the hardest games of the season next Saturday when the Peabody high school of Pittsburg will play at Fayette Field. Peabody took the championship of all the high schools in Pittsburg last season, and expects to do the same this year. The local boys expect to put the crimp in Peabody's expectations.

A large attendance is expected at the game, especially among the student body. Students have been busy holding cheer practices in the afternoon after school, preparing to make a good showing on Saturday.

Expressmen Resign Positions.

Ewing Nicholson, money clerk for the American Railway Express company, has resigned to accept a position as truck driver for J. M. Sembower. N. S. Nicholson, also employed by the express company, has secured a position with the West Penn Power company.

Classified ads. one cent a word.

Many School Children are Sickly

and take cold easily, are feverish and constipated, have headaches, stomach or bowel trouble.

MOTHER GRAY'S SWEET POWDERS FOR CHILDREN

Used by Mothers for over 30 years

Are pleasant to take and a certain relief. They tend to break up a cold in 24 hours, act on the Stomach, Liver and Bowels and tend to correct intestinal disorders and destroy worms. 10,000 testimonials like the following from mothers and friends of children telling of relief. Originals are on file in our offices:

"I think MOTHER GRAY'S SWEET POWDERS FOR CHILDREN are grand. They were recommended to my sister by a doctor. I am giving them to my little three year old girl who was very puny, and she is picking up wonderfully."

"We have used MOTHER GRAY'S SWEET POWDERS FOR CHILDREN at different times for past nine years, and always found them a perfect children's medicine and very satisfactory in every case."

Get a package from your druggist for use when needed.
Do Not Accept Any Substitute for MOTHER GRAY'S SWEET POWDERS.

A ONE PIECE FROCK OF TWO TONES

Turquoise blue jersey makes the skirt and there is wool of the same shade to edge about the low round cut neck and the flare of the sleeves with a fence stitch. Puece colored jersey is used for the quaintly bloused tunic. The girdle has long streamers, wool embroidered.

SYNDICALIST FOSTER "A DANGEROUS ENEMY," DECLARES U. S. JUDGE

"Feel It My Duty to Say So," Is the Comment of Judge Buffington In Naturalization Court.

PHILADELPHIA, Oct. 1.—William Zebulon Foster, leader of the striking steel workers, was bitterly denounced as "a dangerous domestic enemy" by Judge Joseph Buffington, of the United States Circuit Court of Appeals, yesterday.

Judge Buffington, presided over a session of the naturalization court and he warned the prospective citizens to beware of such dangerous agitators as Foster.

"I have been all through the steel and other industrial establishments in the Western part of the state," said Judge Buffington, "and I have found the foreign-born elements, well paid for their work, contented and happy. But there in my town, Pittsburg now a man, William Zebulon Foster, who is going among the foreign population teaching terrible doctrines of anarchy in his books things that go to the destruction of the American government.

"The most dangerous man I know of is the parlor Bolshevist, who doesn't work and who doesn't know anything about working people, but who preaches discord and creates unrest, and causes unhappiness in families by his preaching of un-American doctrines.

"Foster is the type of man who is causing all this unrest among the foreign-born, not only of this state, but of the country. I have known the habits and the desires of the foreign-born of this state too long to be deluded to the belief that they are responsible for the present unrest. The danger to American institutions is not in the foreign-born; it is in the native born.

"This man Foster is a native-born citizen. He is a most dangerous leader and a dangerous domestic enemy. I say this right from the shoulder, because I feel it is my duty to do so.

"The man who tells you that no government is better than any sort of government; the man who preaches anarchy, and the man who is always kicking about the government is a domestic enemy and you should avoid him. If he doesn't like this country, or the way it is governed, he ought to get a passport and get out of it."

Lending force to his denunciation of domestic enemies, Judge Buffington made all the embryo-citizens take, in addition to the formal oath of citizenship, an oath that they were not opposed to the present form of government.

Must Clean Alley.

At a hearing before Alderman S. H. Howard yesterday afternoon, Samuel E. Kinsbursky, who was charged with placing garbage in the alley back of his residence on Johnston avenue by Health Officer Hetzel, was directed to pay the costs and clean the alley.

To Be Operated On.

Mr. and Mrs. Martin O'Hara and daughter Mary Francis went to Pittsburg yesterday where Mr. O'Hara entered the Mercy hospital for an operation for the removal of cataracts from both eyes. He will undergo treatment before submitting to the operation.

Girl at Barnhart Home.

Mr. and Mrs. Fred Barnhart of North Arch street are receiving congratulations upon the birth of a baby girl yesterday morning. Mr. Barnhart is a machinist at the B. & O. shops.

Son in Mattox Home.

A son was born yesterday afternoon to Mr. and Mrs. R. F. Mattox at their home at 502 Snyder street. There are two children now in the family. The first was a girl.

Licensed in Uniontown.

William J. Warman of Morrell and Miss Rosella Stewart of Connellsville were granted a marriage license yesterday in Uniontown.

Wed at Cumberland.

Charles Rebert, Dawson, and Emma Layton, Perryopolis, were married Monday at Cumberland.

FIGHT ON WHITE PLAGUE IN THIS SECTION RENEWED

Continued from Page One.

this condition to be found in cases where children are stricken with the disease. Both the children and parents dread a separation from their home ties. They plead for 'home treatment' and only through considerable effort have I been able, at times, to convince them of the superior advantages and facilities of the sanitarium treatment.

"Consumption is largely a disease of the poor. The conditions for implantation are best among the poor and there is good soil for growth and development. They live, for the most part, in badly ventilated houses on badly ventilated streets. Sunshine and fresh air are strangers to such homes. A house with little sunshine and fresh air easily becomes contaminated with tubercular matter. It serves as a granary for the tubercular bacillus. Everyone who lives in such a house, after contamination, is liable to the disease. When consumption gets into a poverty-stricken family every member is doomed to get an implantation. Some recover without the disease being discovered, some struggle a lifetime with the disease under an alias, and the rest die of consumption. Frequently the entire family dies of the disease. The conditions under which the poor live are conducive to consumption. Old filthy carpets remain on the floor for years without being cleaned. Window hangings shut out the light and air day in and day out, year in and year out. Probably 50 per cent of the houses of the poor are contaminated with tubercular matter. It is for the purpose of not only discovering among the poor the existence of the disease and to educate them in ways and means to prevent its existence that this drive is being launched.

"The death rate from consumption does not give a true picture of the ravages of the disease. It does not even tell the truth about consumption. A physical disaster shocks the world and lets loose the sympathy of millions. A few thousand deaths are nothing as compared to the deaths of consumption. In the United States upwards of 150,000 people die annually from tuberculosis."

Those who attended the meeting, and who promised to cooperate in the drive and to enlist others in the work are: Rev. George Walker Buckner, pastor of the Christian church; Mrs. J. F. Kerr, Dr. Katherine Wakefield, Mrs. A. B. Hood, Rev. I. G. Nace, pastor of the Reformed church; Miss N. Shallenberger, member of the Mothers' Pension Board, of Brownsville; Mrs. Louise Reynolds, of the Social Service branch of the Red Cross; Mrs. J. B. Marietta, Mrs. W. O. Schoonover secretary, and J. F. Kurtz, chairman of the meeting.

COKE REGION MEN DO GREAT WORK IN MINE RESCUE MEET

Continued from Page One.

Twenty-one teams took part in the mine rescue elimination tests, the average being 86 per cent for the 10 leading teams.

The meet, the largest of its kind ever held in this country, was under the joint auspices of the United States Bureau of Mines, the American Red Cross, the Pittsburg Chamber of Commerce and the National Safety Council.

The problem at the mine rescue contest was: Following a mine fire the crew proceeds to the nearest working place. A miner has been found unconscious. The canary, carried to detect the presence of dangerous gases, has been overcome en route. Remove the miner to the outside and revive, by artificia respiration. Nine minutes was allowed.

William Nesbit, chief mine inspector of the Keystone Coal and Coke company, Edward Steidle and R. Z. Virgin of the mining department, Carnegie Institute of Technology, and W. G. Duncan of the mining department, Pennsylvania State College, were judges of the mine rescue competition.

About 100 physicians from Western Pennsylvania, Ohio and West Virginia, chosen by the Pittsburg chapter of the American Red Cross, acted as judges of the first-aid contests yesterday afternoon. The chief judge was Maj. M. J. Shields of the American Red Cross.

Following the contests there was a coal dust explosion in a gallery erected for the occasion. J. W. Paul, chief coal mining engineer, Bureau of Mines, was in charge of this feature. About 150 pounds of coal dust were used in the blast.

Events on the program for today were:

9 A. M.—Final mine rescue contest, Forbes Field.

2 P. M.—Announcement of Joseph A. Holmes Safety association awards, Forbes Field.

2:30 P. M.—Final first aid contests, Forbes Field.

8 P. M.—Smoker, at which prizes will be awarded to winning teams, Chamber of Commerce.

Women Who Are Always Tired.

Such women get little joy out of life, they are "dragged-out," "worn-out," "tired out" and nervous, but how few realize there is a way to overcome this condition? Druggists guarantee Vinol, the cod liver and iron tonic without oil, to build up strength and energy for over-worked, run-down, devitalized men and women or will return your money. Why not take advantage of this guarantee? Laughrey Drug Co. Vinol is sold in Dunbar by D. C. Eason and druggists everywhere.—Adv.

Hunting Bargains?

If so, read our advertising columns.

CASTORIA

For Infants and Children
In Use For Over 30 Years
Always bears the Signature of Chas. H. Fletcher

The New Victor Records For October—Hear Them at Aaron's!

18597—	Sweet Hawaiian Moonlight	Holt and Rosedale
85c	Hawaiian Lullaby	Hart and Shaw
18596—	Dreamy Alabama	Hart and James
85c	The Music of Wedding Chimes	Hart and Shannon Four
18604—	I've Got My Captain Working For Me Now	Billy Murray
85c	And That Ain't All	Arthur Fields
18605—	Mandy (From "Ziegfeld Follies 1919")	Shannon Four
85c	Breeze (Blow Back My Baby to Me)	American Quartet
18606—	Oh! What a Pal Was Mary	Henry Burr
85c	Dear Heart	John Steel
18595—	Uncle Josh and Aunt Nancy Put Up the Kitchen Stove	Cal Stewart and Ada Jones
85c	Train Time at Punkin Center	Cal Stewart
18590—	Wynken, Blynken and Nod	Sally Hamlin
85c	The Sugar-Plum Tree	Sally Hamlin
45168—	Our Yesterdays	Elsie Baker
$1.00	Ma' Little Sunflow'r, Good-night	Olive Kline
45169—	Gentle Annie	Merle Alcock
$1.00	'Tis All That I Can Say	Merle Alcock

Popular Dance and Instrumental Records

18601—	Coo Coo—Fox Trot	Joseph C. Smith's Orchestra
85c	Who Did It?—One Step	Joseph C. Smith's Orchestra
18602—	Ev'rybody Shimmies Now—Medley Fox Trot	All Star Trio
85c	My Cairo Love—Fox Trot	All Star Trio
18603—	I'm Forever Blowing Bubbles—Waltz	Selvin's Novelty Orchestra
85c	Yearning—Medley Fox Trot	Joseph C. Smith's Orchestra
18607—	General Pershing—March	Victor Band
85c	Repasz Band—March	Conway's Band
18598—	(1) Of a Tailor and a Bear; (2) The Wild Horseman	Victor Orchestra
85c	(1) Spinning Song; (2) The Little Hunters	Victor Orchestra
18600—	The Parisian Polka	Victor Military Band
85c	French Reel	Victor Military Band

New Red Seal Records

64779—	$1.00—Laddie O' Mine	Francis Alda
64819—	$1.00—Seguidilla (Piano)	Alfred Cortot
64821—	$1.00—Tango (Violin)	Mischa Elman
64820—	$1.00—La Traviata—Sempre libera (In Italian)	Amelita Galli-Curci
87566—	$1.50—Swedish Cradle Song	Gluck and Zimbalist
64822—	$1.00—Carmen—Prelude to Act 1	Philadelphia Orchestra

Make Aaron's your headquarters for Records—a prompt, helpful, courteous service is at all times at your command. And our newly installed Victrola Department contains FIVE sound-proof Record Booths so that you can make your selections under the most favorable conditions.

Connellsville's Oldest, Largest and Most Reliable Home Furnishers

Connellsville's Reliable AARON'S Homefurnishers Since 1891.

Six Big Floors and Basement—Comprising over an Acre of Floor Space

11 EGGS DAILY FROM 17 YOUNG PULLETS

Mrs. Niles Started Her Pullets Laying at 6-months Old. Tells How.

"Early in November, I bought a package of Don Sung and started giving it to 17 May Pullets. In the first 30 days, they laid 188 lovely eggs, and I got 3 cents a piece for them. All through December, I got 11 to 13 eggs a day."—Mrs. E. S. Niles, R. 2, D. 2, Lucerne Ind.

Mrs. Niles, like thousands of others, has found how to start young pullets laying and keep them laying all winter. The same method gets the eggs from moulting hens. Whether or not this seems possible to you, try this plan at our risk.

Give your hens Don Sung and watch results for one month. If you don't find that it pays for itself and pays you a good profit besides, simply tell us and your money will be promptly refunded.

Don Sung (Chinese for egg-laying) works directly on the egg-laying organs, and is also a tip-endid tonic. It is easily given in the feed, improves the hens health, makes her stronger and more active in any weather, helps her through the moult, and starts her laying.

Try Don Sung for 30 days and if it doesn't get you the eggs no matter how cold or wet the weather, your money will be refunded by return mail. Get Don Sung from your druggist or poultry remedy dealer or send 50 cents for a package by mail prepaid. Burwell-Duggan Co., 329 Columbia Bldg., Indianapolis, Ind.—Adv.

JUNK ESTATE SETTLED

Account of Executor Shows Residue of $1,812 For Relatives.

In the estate of the late Robert Junk of North Union township there was a residue of $1,512.18, according to the account of John Gaddis Dixon, surviving executor filed Tuesday in Uniontown. The account shows that Sarah J. Woodward received $751.12; Catherine D. Swearingen, $703.01; and Anna Andrews $394.05 of this amount.

In the estate of Margaret H. Phillips the account of Nathan O. Phillips showed a balance of $232.75 and of this amount it was directed that $100 be placed in the hands of the trustee of the Pleasant View church. The residue goes to the mother of the deceased, Mrs. Sarah J. Phillips.

The late Amy Stevenson of New Salem left an estate of $6,280.03, over which B. F. King has been appointed administrator. He is directed to pay $100 to the New Salem Presbyterian church for the upkeep of the Worley and Stevenson lots in the church cemetery. Relatives share in the remainder of the estate.

Ewing Christopher, late of Luzerne township, left an estate of $333.93 to Sarah E. Christopher, sole heir.

Having reached his majority Edgar W. Ward of Luzerne township was given $694.83, coming from the estate of Martin Ward.

The Grim Reaper

WILKINS LINHART.

Wilkins Linhart, 86 years old, father of Mrs. Bessie L. Springer of Uniontown, died Tuesday evening at his home in Pittsburg.

Classified Advertisements

Bring results. Cost only 1c a word.

WRIGLEY'S

5c a package before the war

5c a package during the war

5c a package NOW

THE FLAVOR LASTS SO DOES THE PRICE!

UNITED CIGAR STORES COUPONS

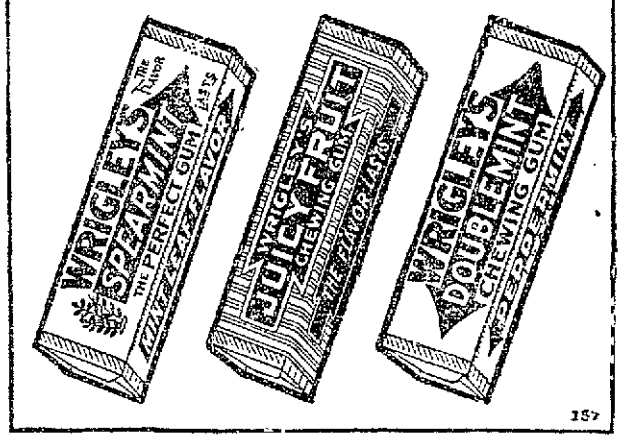

157

Sure Relief

6 BELL-ANS Hot water Sure Relief

BELL-ANS FOR INDIGESTION

SKAT HAND SOAP

Dissolves dirt, rolls it out of the pores. Leaves the skin smooth. Write to The SKAT Company Hartford, Conn.

SOCIAL AFFAIRS ARE NUMEROUS IN SCOTTDALE TOWN

Baptist Church Holds Entertainment in Honor of 53 Men Who Served in War.

MARION TRUXALL HONORED

Is Guest at Surprise Birthday Shower at Her Home on Homestead Avenue; Unique Program at W. C. T. U. Meet; Sophomores' Marshmallow Toast.

Special to The Courier.

SCOTTDALE, Oct. 1—A birthday surprise party was tendered Mrs. Marion Truxall at her Homestead avenue home where 62 of her friends gathered and spent a most delightful evening. A large and beautiful birthday cake with 51 small silk flags decorating it was the center of attraction. A flag was given to each guest as a favor. Games and music were the features of the evening. A prize was won by Mrs. Frank Wise, while the booby prize went to Mrs. J. R. Dickerhoff. Many beautiful and useful presents were received. A delicious lunch was served, after which the guests departed wishing their neighbor and friend many more happy birthdays. Guests were present from West Newton, Mount Pleasant and Scottdale.

Baptists Honor Service Men.

The First Baptist church held an entertainment in honor of their returned soldiers at the church on Monday evening. The program opened with an address by W. W. Eicher, and was as follows: Reading, Lorna Attwood; solo, Mabel Ziron; duet, Lorna and Harold Attwood; reading, Francis Reynolds; reading, Ruth Howells; address, Rev. C. C. Rich. Games were played and the 130 guests present spent a most enjoyable evening. There were 53 stars on the Baptist service flag and not one gold star. Refreshments were served.

For Sale:

Eight-room house, with bath and heater, built three years, George street; for $2,900. E. F. DeWitt.—Adv-1-4t.

Marshamllow Toast.

The Sophomore class of the high school held a marshmallow toast at the Loucks farm west of town on Friday evening. The class was chaperoned by Misses Lillian Loucks, Lelia Shupe and Edna Krouse.

Birthday Party.

Miss Jennie Guest gave a birthday party for her brother, William Guest, at their Fourth avenue home on Monday evening. One hundred and thirty guests were present from Mount Pleasant, Connellsville, Uniontown and Scottdale. Many very nice presents were received.

Wanted:

A girl to clerk in furniture and hardware store, must have clerking experience. Apply at Wenner's, next to waiting room.—Adv-1-2t.

W. C. T. U. Meeting.

Mrs. M. L. Brown of Walnut avenue entertained the ladies of the W. C. T. U. last evening. Mrs. William Weir led the devotions. The treasurer reported $650 paid to the jubilee fund. A vote of thanks was given the trustees of the Methodist Episcopal church for the use of the church for the convention. Mrs. W. L. Stoner and Mrs. Wall had charge of the program and it was the most unique ever presented. Miss Evelyn Pabel gave a piano solo. The next meeting will be at the home of Mrs. C. A. Coborn, North Scottdale, weather permitting.

There Are So Many Reasons

Why people like to shop at Bendiner's. The selections of new fall apparel are so large and at such low prices considering the high cost elsewhere. Over $35,000 worth of new coats, suits, dresses, skirts, waists and furnishings to choose from. A wonderful selection in millinery at practically last year's prices. So why shop around when you can come direct to this store and find just what you want at prices that are the lowest anywhere. Bendiner's Broadway Ladies' Store, Scottdale.—Adv.

Notes.

Mr. and Mrs. John Eckman had as their guests over the week-end H. H. Parsons of Monessen and George Eckman and family of Greensburg.

Miss Susan Colborn has returned home from Washington, D. C., and Boston, where she visited friends.

Use our classified ad. column.

Misses Helen Laughery and Esther Peterson spent the week-end with Mr. and Mrs. W. L. Johnston of Lycippus, and were at the Derry-Scottdale game on Saturday.

Miss Etta Ringler spent the week-end at Donora.

Misses Goldie Moser, Ethel Loucks and Hannah Kelly, all Scottdale girls, have entered Pitt.

"TRUE! --every word of it"

"I *know* it is, because I *have tried it!*

"If you are suffering—as I did—with a skin-trouble that itches and burns like mad, and is so unsightly that you dread to be seen; if you are trying—as I did—treatment after treatment without real help, then you can imagine how I felt when Resinol gave me *instant* relief and soon healed the eruption completely. My doctor prescribed it.

"Why don't *you* try Resinol?"

Every druggist sells Resinol Ointment and Resinol Soap. Samples free, write to Dept. 42-R, Resinol, Baltimore, Md. *Remember! Get—*

Resinol for that skin trouble

THIS WEAK, NERVOUS MOTHER

Tells How Lydia E. Pinkham's Vegetable Compound Restored Her Health.

Philadelphia, Pa.—"I was very weak, always tired, my back ached, and I felt sickly most of the time. I went to a doctor and he said I had nervous indigestion, which added to my weak condition kept me worrying most of the time—and he said if I could not stop that, I could not get well. I heard so much about Lydia E. Pinkham's Vegetable Compound my husband wanted me to try it. I took it for a week and felt a little better. I kept it up for three months, and I feel fine and can eat anything now without distress or nervousness."—Mrs. J. WORTHLINE, 2842 North Taylor St., Philadelphia Pa.

The majority of mothers nowadays overdo, there are so many demands upon their time and strength; the result is invariably a weakened, run-down, nervous condition with headaches, backache, irritability and depression—and soon more serious ailments develop. It is at such periods in life that Lydia E. Pinkham's Vegetable Compound will restore a normal healthy condition, as it did to Mrs. Worthline.

NEGROES START CANVAS

West Side Methodists Raising Fund for Church Extension Work.

A good start was made Sunday in the campaign of members of the Payne African Methodist Episcopal church of the West Side for church extension work among the colored people of Connellsville and vicinity. At no place convassed was there a refusal to contribute, it was said.

The church recently was remodeled. It will be re-dedicated on Sunday, October 5.

STRUCTURAL IRON WORKER BECAME SO DIZZY HE QUIT WORK

Ira Irving Relates How He is Now Able to Hold a Responsible Position.

Plant Juice has been found to be most remarkable in that it is a nerve builder and system vitalizer, and so *tones up the stomach that the nerve* centers are properly fed with the nourishment they require to sustain them. To prove that these contentions are borne out by the facts it is only necessary to read the following signed testimonial of Mr. Ira Irving who resides at No. 215 Kirkwood street, Carnegie, a structural iron worker by trade, who said:

IRA IRVING

"I had suffered from pains in my shoulders and arms and was told that I had stagnation of the blood and rheumatism. I was very nervous, and at times was unable to put on my coat. In the morning I was sick at my stomach and could eat no breakfast. I became so bad that I was unable to work, as I was so dizzy. I was afraid that I would fall from the tall buildings. One year ago I began taking Plant Juice, and it has cured my rheumatism and stomach trouble. I feel better in every way and I am now able to hold a responsible position at my trade. I give entire thanks to Plant Juice for my present good health."

Plant Juice is sold in Connellsville at Roy Hetzel's Drug Store and the Connellsville Drug Co's Store.—Adv.

Meyersdale.

MEYERSDALE, Oct. 1.—The home of Mr. and Mrs. D. J. Meyers of Salisbury street, was the scene of a very pretty wedding on last Thursday evening when their daughter, Miss Orpha Lucinda, became the bride of Edgar Gnaggy. The ceremony was performed by Rev. T. R. Coffman, pastor the Church of the Brethren, and was witnessed by about 80 of their relatives and friends. The bride was beautifully attired in white and wore a veil which was caught with orange blossoms and she carried bride's roses. Miss Emmeline Hocking who acted as maid of honor, wore pink and her bouquet was pink roses. The groom was attended by his brother, William Gnaggy. After the ceremony and congratulations lunch was served. The bridal party being served in the dining room while the other guests were served in the living room. The bride was the recipient of many beautiful and useful gifts. Mr. and Mrs. Gnaggy left by automobile on an eastern trip.

Mr. and Mrs. Charles McMamee and little daughter of Mt. Savage, and Mrs. Jacob Beider of Cumberland, motored here Sunday and were guests at the home of Mrs. Elizabeth Weber.

Mr. and Mrs. D. A. Friedline, Miss Margaret Weber, Nathaniel Friedline and George Dull spent Sunday at Somerset, guests of the former's brother-in-law and sister, Mr. and Mrs. David Brallier. The trip was made by auto.

Mr and Mrs. W. L. Dahl, Mr and Mrs. Ward Dull and their families, motored to Ursina, Sunday, and spent the day visiting Mrs. Dull's relatives.

Misses Mary Bolden, Florence Heffley and Adalaide Reich, spent Sunday with the latter's sister, Miss Angela Reich, in Washington, D. C.

Mrs. D. J. Fike left Monday for State College, Pa., having been called there by the illness of her son, Charles Fike, who is attending college there.

Mrs. Joseph Levy of Somerset is spending the week here with relatives and friends.

Miss Catharine Bolden left Saturday for Philadelphia, where she will enter a hospital to go in training for a nurse.

Attorney Charles H. Knapp, a former Meyersdale boy, but now of Baltimore, Md., spent Saturday and Sunday here looking after business interests.

Miss Regina Reich, who was serving as one of our grade teachers in the public schools, resigned her position last week and left Sunday to take a position in Washington. Her vacancy is being filled by Miss Helen Miller of Confluence.

MEYERSDALE, Oct. 1—While playing ball, Charles Griffith met with an accident that will prevent him from working for some time. In running, he fell and in some manner broke his left arm just above the elbow. While it is very painful, Mr. Griffith is getting along as well as can be expected.

Mr. and Mrs. Emmi Maust and son, Norman, of Preston county, W. Va., spent several days during the week here visiting relatives and friends.

Mrs. Annie Brieg and daughter, Mrs. Stella Atkins of Berkeley Springs, W. Va., have been visiting relatives and friends here for the past few days.

Mrs. Anna Hurley is spending a few days at the home of Mr. and Mrs. Wilson Saylor in Summit township.

Mrs. George Blake has returned from Washington, D. C., where she visited her son, Glen Blake.

Mr. and Mrs. Lloyd Mountain and two sons of Confluence were recent visitors at the home of Mrs. Mountain's mother, Mrs. Catherine Grof.

Mr. and Mrs. Edgill Smith and baby of Clarksburg, W. Va., are guests at the home of the former's father, A. G. Smith, Meyers avenue.

R. F. Mason has returned from a business trip through Maryland and West Virginia.

Miss Gregg Darrow left Tuesday for Mechanicsburg, Pa., where she will resume her studies in Irving college. This is Miss Darrow's second year at Irving.

Notice.

A special meeting of the Veteran Employe's Association of the Connellsville division, will be held in Y. M. C. A. building, South Pittsburg street, Thursday evening, October 2, at 8 P. M. The president desires a good attendance. Jas. Wardley, Secretary.—Adv.

A Sure Cure

for your Wants is the use of our classified column. Try it

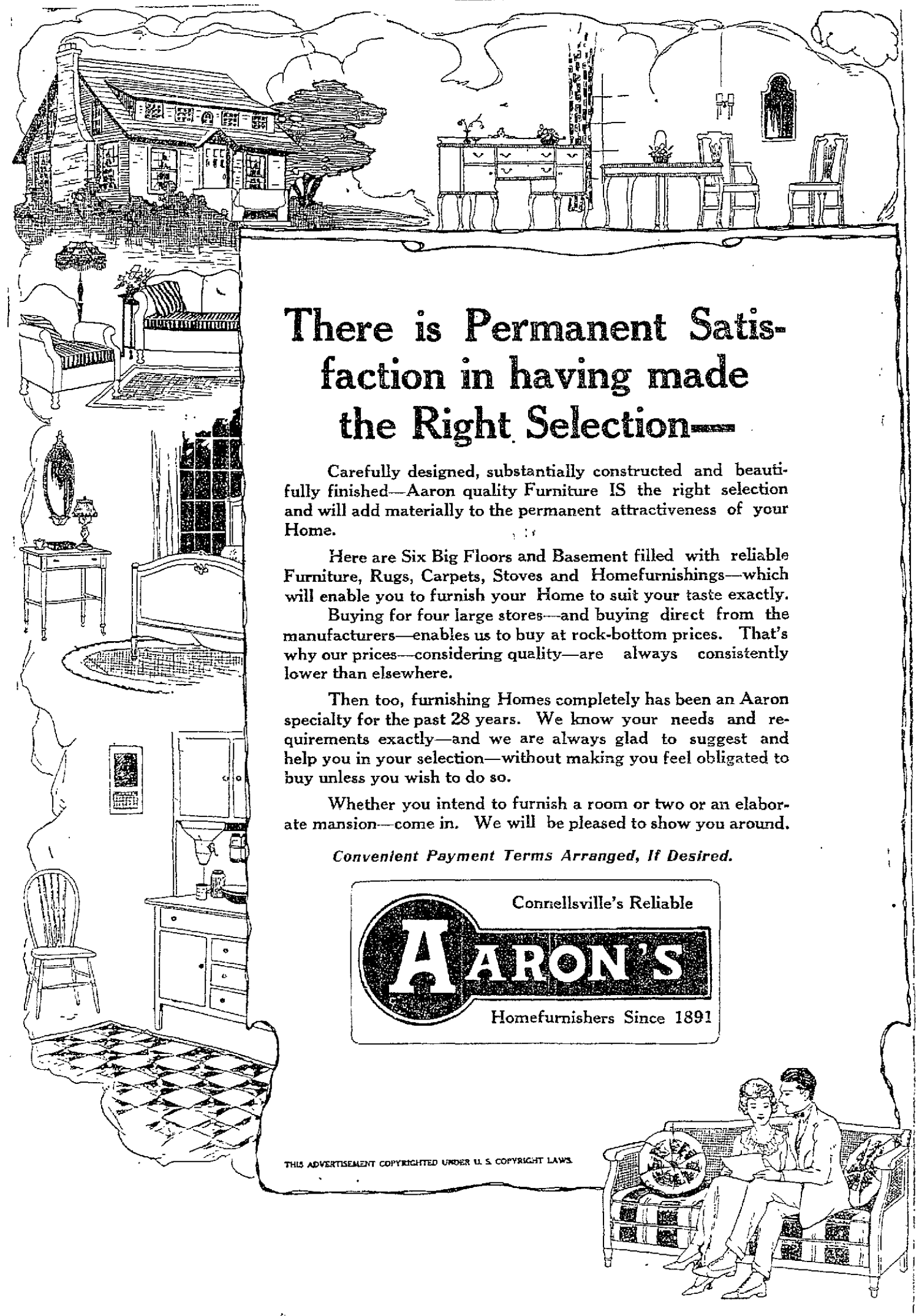

Did You Whistle?

As sure as you drink a bottle of Whistle you understand why this festive name is so appropriate.

"It's Cloudy in the Bottle"

Yes, there is pep in every drop and it is sold by every drink shop. It is a pure food drink that delights old and young, sick and well, rich and poor, because it provides the sugar energy that has made Americans the wonder of the world. Instead of serving "big feeds" serve Whistle. Serve it often, for it is relished as often as served.

—just Whistle."

For Sale Everywhere.
Distributor

Crown Bottling Works

Bell Phone 200. Everson, Pa.

The Daily Courier.

HENRY P. SNYDER,
Founder and Editor, 1879-1916.

THE COURIER COMPANY,
Publishers.

K. M. SNYDER,
President.
JAMES J. DRISCOLL,
Sec'y and Treas. Business Manager.

JOHN L. GANS,
Managing Editor.
WILLIAM P. SHERMAN,
Associate Editor.
WALTER S. STIMMEL,
City Editor.
MISS LYNNE B. KINCELL,
Society Editor.

MEMBER OF
Associated Press,
Audit Bureau of Circulation,
Pennsylvania Associated Dailies.

Two cents per copy, 50c per month; $5 per year by mail if paid in advance.

Entered as second class matter at the postoffice, Connellsville, Pa.

Member of The Associated Press.

The Associated Press is exclusively entitled to the use for republication of all the news dispatches credited to it or not otherwise credited in this paper and also the local news published herein.

WEDNESDAY EV'G, OCT. 1, 1919.

NEED TO THINK SOBERLY.

The fact that the churches and Sunday schools are engaged in a series of "rallies" certainly has not escaped the attention of those who are not ordinarily attendants at either and may have prompted the inquiry, Why the rally?

Accustomed as the public generally has been to the "drive," as it developed during the war, and so habituated to thinking in terms of money, any special effort of a body or organization of any kind, which does not have for its prime purpose the raising of money, is regarded by some persons as more or less aimless and certainly not of much utility. But to people associated with the work of the churches the "rally" is not without distinct aim and object, neither is it futile, even if the results achieved are not all that were expected.

It has been the experience of practically every church body and auxiliary that the war very seriously interrupted the usual course of church work. Attendance dropped off, both through the entry into the service of scores and scores of young men, and a steadily growing indisposition upon part of those left behind to keep up their church-going habits. Incidentally the automobile has been a factor in cutting down the average attendance at church services, owners of cars yielding to the temptation to spend the day in this form of recreation instead of at church.

Recognition of these facts and conditions has prompted church workers to provide something to stimulate attendance. To what extent the "rallies" will serve the purpose remains to be seen, but that there is need for renewed church activity on the part of individual members they will no doubt be the first to admit.

"If men will but take time to consider the situation," says our much esteemed contemporary, the Latrobe Bulletin, in discussing this question, "the conclusion must inevitably be that the church today constitutes one of the chief bulwarks against Bolshevism; it constitutes one of the chief mediums, making for social progress along well ordered and established lines. It represents the nation's chief reliance against the materialism which the radical socialist would have prevail, against the chaos which would follow from the downfall of religious principles.

"As one of the very foundation stones of the life of the nation, the church stands, and for this one reason, if for no other, it should command the support and the respect and the service of every citizen who has the least solicitude regarding the future of America.

"If the church should go, and that for which the church stands should go, there would be no America left. Think of it!"

And the church must think, and think seriously, of the duty it has before it of implanting and nourishing in the hearts of men the true ideals of Christian Americanism. If these are not fostered and strengthened, neither the church nor the nation will be left. Of that we need to think even more soberly.

HOME OWNERS NOT BOLSHEVISTS

Pittsburg Gazette Times.

"The home is the savior of the nation, and men who own their own homes do not think of Bolshevism, I. W. Wism and kindred diseases spreading over the country," was one assertion of a Seattle man in addressing the American Bankers' Association at St. Louis. Logically, he advised the bankers and financiers generally to back up the nation by making loans to home-builders.

It is sound advice and all persons and corporations with money to invest should give thought to methods of putting it into practice. It ought not to be difficult to devise them. It will not be difficult if the bankers are capable of reviewing their psychology as it bears on the average individual. The moral gains of material value will be not only an increase of contentment that will enhance the safety of all investments through a stabilizing of the social structure, but a general uplifting of character on a foundation of self-respect and a wider diffusion of common respect for property rights that will constitute an incalculable augmentation of borrowing power.

At all events, the experiences of tradesmen doing a credit business, as most all do, should be something of a guide to the bankers if they can be induced to consider the Seattle man's suggestion. We believe that it would be convincing of the rights of prospective home-owners to far more liberal credit in order to acquire property than they are customarily granted.

The coke region has a right to feel chesty over the fact that the mine rescue and first aid teams holding first, second and third places for the final contests at Forbes Field today are made up of colliers who will prove themselves to be workers when it comes to showing how mine rescue and first aid work should be done.

The Alabama lynchers do not seem to have been satisfied with beating the Omaha score by one, having later made it a total of three by shooting a wounded negro to death in a hospital.

That was an awful blow the thirsty sustained yesterday when it was learned that the report of "lifting the ban" was premature.

In denouncing Syndicalist Foster as "a dangerous domestic enemy," Judge Buffington has merely confirmed the decision of all conservative and loyal labor unionists.

But Told It at Last.

Boston Transcript.

"A woman can't keep a secret," declared a mere man.

"Oh, I don't know," retorted the lady. "I've kept my age a secret since I was 21."

"Yes, but one of these days you will give it away. In time you will simply have to tell it."

"Well, I think that when a woman has kept a secret for 18 years she comes pretty near knowing how to keep it."

Did Not Consult Best Authority.

Wall Street Journal.

Attorney-General Palmer says retail food prices have been reduced 15 per cent. What does Mrs. Palmer say?

Missouri Discernment.

Mansfield Mirror.

Harry Cain has been elected treasurer of the Springfield Automobile Protective association and W. S. Goble is connected with the State Poultry Experiment Station at Mountain Grove.

Not Young Grecian Dancers; Just Girls Finding Good Health

Tuberculosis infects 70 per cent. of children under 16 years old. The best way to fight the disease is with open air and sunshine, and in this shady nook, near New York, these happy young girls listen to stories and play games, but they live freely in the open so that every possible benefit from the warm sun and the fresh air can be had. It is to do such things for children, to cut down the death rate of 12,000 a year, that the National Tuberculosis Association and 1,000 local and state organizations are planning to sell Red Cross Christmas seals, so that a bigger and more extensive campaign to stamp out tuberculosis may be carried on next year. Each seal sold is an insurance policy on the health of a child.

What is Needed to Bring This Country Back to Safety

From American Manufacturer.

Above all else this country needs a nation-wide revival of old-fashioned prayer-meeting religion;

A religion that makes men realize that if there is a Heaven, there must also of necessity be a Hell;

A religion that makes a man realize that every act is recorded in his own conscience, and that though that may slumber, it can never die;

A religion that makes an employer understand that if he is unfair to his employes and pays them less than fair wages, measured by his ability and their efficiency and zeal, he is a robber;

A religion that makes an employe know that if he does not give full and efficient service, he too is a robber;

A religion that makes a farmer, who packs bad fruit at the bottom and deceives the buyer by the good fruit on the top, realize that he is a thief just as much as the one who robs a hen roost at night;

A religion that makes a man who robs a railroad of its fare, or its freight bill, know that he robs himself of all right to feel that he is an honest man;

A religion that makes a man realize that by driving too hard a bargain with his servant, his employe, or his merchant, he can be just as much a profiteer as the seller or producer who swindles by false weight, false packing or false charges;

A religion that will teach church members who fail to contribute to the extent of their ability to the support of religion, and that compels them to recognize that if they are paying their pastor less than a living salary, they are robbing God and man alike;

A religion that will make the laboring man, who by threats or by actual violence against the non-union man, strives to keep him out of employment, realize that he is at heart a murderer and is murdering the individuality, and the liberty of his fellowman;

A religion that will make the politician who yields principle for the sake of party, who worships at the feet of any class and sells his soul for political preferment know that he is not only a coward and a poltroon, and unworthy of the respect of any decent man, but which will also make him see that he is helping to murder human liberty, as great a crime as murdering the individual man;

In short, we need a revival of that religion which will make every man and woman strive in every act of life to do that which, on the great Judgment Day, they will wish they had done, as with soul uncovered they stand before the Judgment Seat of the Eternal.

Until the people of this nation accept and live this religion there will be strife where there should be peace, there will be strikes and lockouts and murder where there should be cooperation and harmony; there will be hatred where there should be friendship and love.

In the Golden Rule, followed in the fullness of the spirit of this kind of religion, there would be found a solution for every business trouble; there would be created friendship between employer and employe; capital and labor would work in harmony and with efficiency, efficiency for the capital and efficiency for the labor, with profit to both.

Religion of this kind is not measured by the hope of a Heaven hereafter, but by the full fruition now of "Peace on earth to men of good will."

It is not merely the chanting of hymns here or in the world to come, but it is in the recognition and full application by rich and by poor, by learned and unlearned, that each one is indeed his brother's keeper, that we can bring this country and the world back to safety.

A nation-wide acceptance of this, the only true religion in action, would bring business peace and world peace where there is now turmoil, and men would then cease to seek to gain their aims by lawless acts of immorality, but would in spirit and in deed follow the Divine command, "All things whatsoever ye would that men do to you, do ye even so to them."

Abe Martin

Most o' th' girls that come out o beauty shops look like they hadn't been waited on.

A straight life is th' best policy.

Copyright National Newspaper Service

That Is Operating Elsewhere.

New York World.

The Kaiser's late war-kitchen is to be added to the troubles of the Seattle Socialist institution. It is a new affair, of course, and not to be confounded with the culinary department in which Wilhelm and his generals cocked the goose of imperial Germany.

Just Folks

Edgar A. Guest.

AMERICA.

Oh, there is no better country than the one that I'm adoring,
With the Starry Flag of Freedom tossing brightly in the sky.
With its shore lines eastwards, westwards, where the ocean waves are roaring
And a thousand brooks and rivers singing songs as they go by.

Oh, the world is ridged with mountains, but the giants of the west land,
That are kissed by clouds o' morning and brushed by clouds o' night,
Are the guardians of our freedom, in the land that is the best land
And they shield us in our laughter and our hours of real delight.

Oh, God's children world-wide over walk and romp in sunny places,
But it's here their hearts are lightest and it's here their dreams come true;
It is here they live their childhood with no gladness in their faces
And it's here they live as children with no bitter tasks to do.

There are men in foreign countries, men of strength and men of splendor,
But it's here the men of Freedom march united in a throng;
It is here that men fight hardest for the sacred things and tender,
And it's here they come to evening to the lilting of a song.

Oh, there is no better country than the land of my devotion,
It is here I want to linger, and it's here I want to die;
Let me sleep here through the ages—I shall hear the surging ocean
And the laughter of the children as they all go romping by.

Classified Advertisements

Wanted.

WANTED — YOUR BARBERING business. RENDINE'S.

WANTED—WHEN YOU WANT INsurance phone 760 6oct-tfd

WANTED—GIRL FOR GENERAL housework. Tri-State 64, Dunbar. 30sept-2t

WANTED—MESSENGER BOY OR girl, girl must be 18. Postal Telegraph Co. 1oct-1t

WANTED — SALESMAN. APPLY after 8 P. M. 605 Second National Bank Bldg. Mr. Sweeney. 25sept-6t

WANTED—CLEAN WIPING RAGS. Will pay 5c per pound, at The Courier office. 20sept-tfd

WANTED—GIRL FOR GENERAL housework at 703 McCormick avenue, Connellsville. 29sept-2t

WANTED—SECOND AND THIRD brick cook. B. & O. Restaurant. 29sept-3t

WANTED—AT THE WEST PENN Tea Room an experienced waitress and kitchen girl. 24sept-4td

WANTED—GIRL FOR GENERAL housework. Apply Mrs. Epperson, 404 S. Pittsburg St. 857 Tri-State. 30sept-2t

WANTED—COAL BY OPERATOR. Will rent or lease. Bell phone 1290-J or write 30 McGinn avenue, Uniontown, Pa. 30sept-3t*

WANTED—TO BUY A SECOND-hand rear end of E. M. F. Studebaker 1911 machine, cheap. Address, Box 564, Uniontown, Pa. 1oct-3t*

WANTED—STENOGRAPHER, MUST be accurate and good at figures. State experience and salary expected. Write "O" care Courier. 29sept-tf

WANTED—LABORERS AND MILL hands. Steady work. Apply Sligo Iron & Steel Co., Connellsville, Pa. 12aug-tf

WANTED—EXPERT COLLECTOR who can furnish $250.00 cash. Send. Write Box 546, Connellsville, Pa. 29sept-6t*

WANTED—HIGH SCHOOL GRADUATE that has had experience in stenography and typewriting. Apply Connellsville Silk Co. 27sept-5t

WANTED — ELDERLY WOMAN, foreigner preferred, for cleaning department. Apply Connellsville Silk Co. 26sept-5t

WANTED—BOYS OVER 16 YEARS of age to work nights, also a few for days, good pay. Apply Connellsville Silk Co. 25sept-tf

WANTED—GIRLS OVER 16 YEARS to 25 years to work spare time in evenings from 5:30 to 9 and Saturday afternoon, also girls over 16 to work all day, paid while learning. Apply Connellsville Silk Co. 25sept-tf

WANTED—CENSUS CLERKS, (MEN, women). 4,000 needed. $95 month. Age 18-50. Experience unnecessary. Examinations Connellsville, October 18. For free particulars, write Raymond Terry (Former Government Examiner) 28 Continental Bldg., Washington. 30sept-5t*

WANTED—POSITION WANTED AS Mine Superintendent or Mine Foreman, open for engagement by a married man age 37. Have had 17 years practical experience in and around mines. 5 years in official capacity, from fire-boss to superintendent. Practically experienced with electrical work in connection with mining, record for sobriety and diligence, have first grade mine foreman and fire boss certificates for Pennsylvania. Write "Mine Foreman," care Courier. 1oct-2t*

For Rent.

FOR RENT—ONE FURNISHED room, gentleman preferred. Inquire 501 N. Pittsburg street. 30sept-4t*

FOR RENT—FURNISHED BEDROOMS and rooms for light housekeeping. 107 Fairview avenue. 29sept-6t*

For Sale.

FOR SALE—PAIGE TOURING CAR, 1917 model, $750.00. See Carroll Battery. 1oct-1t

FOR SALE—2, 3 AND 5 HORSE power electric motor. Apply Union Auto Company. 15sept-tf

FOR SALE—SEVEN PASSENGER Paige car. See Carroll Battery. 25sept-6t*

FOR SALE—HAY AND OATS. Yough Coal and Supply Co. 26sept-eod-tf

FOR SALE—THREE DOUBLE 8-room houses, Second and Third streets, West Side. Inquire J. F. Torrence, 404 W. Crawford, West Side. 1oct-3t*

FOR SALE—ONE BEAUTIFUL driving mare, weight 1,100 pounds; Runabout and harness. Yough Coal and Supply Co. 26sept-eod-tf

FOR SALE—FIVE HOGS, CHEAP TO quick buyer. Call at the left of Morrell avenue, Greenwood Siding, West Side. A. Burkhart. 1oct-3t*

FOR SALE—FORD TOURING CAR, almost new, fully equipped with new tires, mountable rims. Apply at 208 Mulberry street, Scottdale, Pa. 1oct-3t

FOR SALE—HOUSE WITH 7 ROOMS, bath, furnace, large lawn, garden, fruit trees, etc. Good terms; possession immediately. Inquire A. L. Seaman, 612 W. Crawford avenue. 29sept-tf

FOR SALE—DODGE ROADSTER, 1916, recently overhauled and repainted. Inquire 605 Second National Bank Bldg. Bell phone 150-J, Tri-State 175. 27sept-6t*

FOR SALE—LARGE CHILD'S wooden bed, 3 pcs parlor furniture, odd chairs. Good condition, but need reupholstering. 115 S. First street, West Side. Side door. 29sept-4oct*

FOR SALE—NINE-ROOM HOUSE, 50 ft. lot, Cedar avenue, $6,300.00. Eight-room brick, 50 ft. lot, Patterson avenue, $5,600.00. Easy terms. Call Tri-State 776-X, Uniontown. 30sept-2t

FOR SALE—CANARY BIRDS, Hartz, Mountains and Rollers. Beautiful singers, guaranteed. Come and hear them. Bred by Albert Hoch, Everson, Pa. Bell phone 274-R. Call or write. 1oct-4t

FOR SALE—EIGHT-ROOM HOUSE, good bank barn, 20 acres good land, 7-8 of an acre of 9-foot vein of coal, opened. One mile from Scottdale, two minutes walk from car line and hard road, for $3,500. E. F. DeWitt, Bell phone 298-J, Scottdale. 30sept-3t

TRY OUR CLASSIFIED ADLETS. 1c A WORD.

Buy Furniture, Beds and Bedding Now

The autumn season is a good time to buy all kinds of furniture, beds and bedding. Union Supply Company furniture departments are fully stocked with choice, desirable furniture for the parlor, for the dining room, for the living room, for the library, for the bed room, and for the kitchen. We can furnish complete sets or individual pieces, as desired. The autumn season makes particularly timely the purchasing of beds and all kinds of bedding. Our furniture departments are fully stocked with brass beds, iron beds, and all varieties of wood beds, also a fine line of cots, children's beds and cradles. These departments are full of desirable bedding—anything you want in the way of springs, mattresses, pillows, sheets, pillow cases, comforters, and the like. All the above goods may be purchased on the easy payment installment plan, if desired. Our terms are very reasonable, and the prices will be decidedly to your advantage. Your inspection of a Union Supply Company furniture department is solicited. We are positive we can show you just what you want at prices less than any other furniture house can offer for equal quality.

Union Supply Co.

93 LARGE DEPARTMENT STORES
Located in Fayette, Westmoreland, Greene, and Allegheny Counties.

For Sale.

FOR SALE—ADVERTISING SPACE in this paper. Ask for rates.

Lost.

LOST—SUNDAY, TRAVELING BAG between Greensburg, Mt. Pleasant, Scottdale, out of automobile. Finder please call Scottdale 273-M Bell. 30sept-2t*

Found.

FOUND—A SUITCASE IN SOUTH Connellsville with soldiers clothes. Owner can have same by calling for and describing its contents. Clyde Ziegler, Box 147, South Connellsville, Pa. 28sept-3t*

Coal, General Hauling, Moving.

STRANGE, BELL 450, TRI-STATE 611-W. 4feb-tf

Moving Trucks.

T. R. ELLICOTT & SONS, TRI-State 191-Z R 2. 19sept-tf

Long Distance Moving.

MOVE BY TRUCK AND GET THERE quick. P. B. KESSLER, 613 McCormick avenue, Connellsville. Tri-State phone. 9may-tf

Administrator's Notice.

ESTATE OF LLOYD J. SHAW, late of the city of Connellsville, county of Fayette and state of Pennsylvania, deceased. Letters of Administration, with the Will annexed, on above named estate, having been granted to the undersigned, notice is hereby given to all persons indebted to said estate to make immediate payment, and to those having claims against the same to present them properly authenticated for settlement. E. K. DICK, Administrator, c. t. a., Connellsville, Pa. H. G. MAY, Attorney. 27aug-6tw

For Sale

$2,800
Austin Aveune
A Bargain

5 room Frame House; bath; all modern improvements; located Austin avenue, near B. & O. shops. Two lots goes with this property. 40x120, and 20 foot alley. Quick possession.

$5,800
Patterson Avenue

10 room Yellow Brick, reception hall; bath; all modern improvements; steam heated; lot 50x130, and alley. Possession in 45 days.

$7,000
Vine Street and Davidson Avenue

Corner 8 Room Frame, finished attic; bath; warm air heater. A two story garage on rear of lot. Size of lot 40x120; 20 foot alley. Possession in 45 days.

See

G. N. Durnell
806 East Patterson Avenue,
Bell Phone 149.

General Hauling.

LOCAL AND LONG DISTANCE MOVing. GLOTFELTY, 101 Haas Avenue. Bell 842; Tri-State 772. 29july-tf

Moving.

OPPMAN TRANSFER AND STORage. Trucks for local and long distance moving. Bell 91-J. Tri-State 17. Office opposite Post Office. 13aug-tf

"At Your Service."
I. L. HORWITZ,
General Insurance & Real Estate.
212 Title & Trust Building.
Bell Phone 196.

For Sale

On account of having to vacate, I will offer for immediate sale the remainder of my stock of WILLIAMSON PIPELESS FURNACES, at the following prices, which is less than the invoice cost to me. 13 furnaces for medium size houses, $110.00; 5 furnaces for large size houses, $125.00; 2 furnaces for extra large houses, $140.00. Also 80 joints of 8-inch galvanized pipe, 50 elbows, draft regulators, chains, pokers, etc., at cost. This is the same furnace that some dealers are asking from $200.00 to $225.00 for. Heats entire house through one register. Guaranteed.

E. T. RUBIN,
136 Peach Street, Connellsville.

For Sale

A little farm at Victoria, only $1,600.00, improved with two 6-room dwelling houses, out buildings, grapes and fruits of all kinds. Two acres. Five minutes walk to post office and station. Good source. Would make a nice summer or all year home. Good neighbors, good reason for selling.

Five-room cottage and three acres land at Stewartson, Pa. Five minutes to station and store. Only $600.00. Has barn and other out buildings. Young orchard. Nice little country home.

Two one-fourth acre lots, fronting on improved road at Coalbrook, 132 feet x 165 feet deep, with six lots joining on back. All for $600.00.

Six-room house on East Main both, furnace and garage. Nice property. $3,700.00. Possession in 10 days.

A two-family house of seven rooms, 3 each side, bath. $3,000.00. Situated North End.

Jos. A. Mason
Second National Bank.

NEWS OF THE DAY AT MT. PLEASANT BRIEFLY RELATED

Western Penna. Churches of God to Convene Here on Thursday.

DUCK PIN TEAM WINS AGAIN

Defeats Scottdale in Easy Fashion; Everson Another Victim; Three Game Match On With Scottdale; Mrs. Thompson Entertains Class.

Special to The Courier.

MT. PLEASANT, Oct. 1.—The Western Pennsylvania Eldership of the Churches of God will convene with the local church this week. The opening sermon will be preached on Thursday evening by the retiring president, Rev. T. S. Woods. The business sessions will begin on Friday morning and will continue until Monday with a morning and afternoon session each day. There will be preaching each evening at 7:30 o'clock by the visiting ministers. The local church has voted unanimously for the return of the present pastor, the Rev. Sylvester Fulmer.

Held for Court.

Robert Williams of Red Top was arrested charged with receiving goods stolen in connection with the recent Kobacker robbery. He was given a hearing before Justice of the Peace, L. S. Rhodes and the goods found in his home were identified. He was released under $400 bail for a hearing at court.

Duck Pin Team Wins.

The Mt. Pleasant Duck Pin team defeated the fast Scottdale team at Mt Pleasant last evening by 268 pins, in a series of three games This is the second win for the Mt Pleasant boys who defeated the Everson team at Everson on Friday evening, by 240 pins. Not once during the three games did Scottdale have a chance for the Mt. Pleasant quintet took the lead the first game and held it through the match gaining as they went.

Entertains Class.

Mrs. Henry Thompson entertained the Re-Union Presbyterian Ladies' Bible class at her East End home on Monday evening. The class has given much to the support of the Sunday school and other funds, totaling $120.

HIS NERVE FORCE SLOW TO RETURN AFTER THE "FLU"

But Nerv-Worth Soon "Made It Gain Every Day," Says James W. Kinnell

This well known resident of Greensburg, Pa., makes a statement here which a host of sufferers from flu after effects should promptly profit by. This is what he said a few days ago to Greensburg's Nerv-Worth druggist:

H. J. Weidman—I had a very severe attack of the "flu." It left me in a very nervous and weakened condition and I did not seem to be making any progress in regaining my nerve force and strength, until I took Nerv-Worth. Its use placed me on the way to recovery and I am gaining every day. I want to recommend it to others in the same condition.

JAMES W. KINNEL

212 Park St., Greensburg, Pa.

Nerv-Worth whets the appetite, adds flesh, aids digestion, steadies and strengthens the nerves, rouses the liver, restores restful sleep, banishes sick and nervous headache and other aches and pains, builds up run-down systems. If it does not do this for you, your dollar back. The Connellsville Drug Co. sells Nerv-Worth in Connellsville; the Broadway Drug Co in Scottdale.—Adv.

Perryopolis.

PERRYOPOLIS, Oct. 1.—Miss Viola Struthers and Wm. Wilbur Wood of Connellsville were calling with friends in town Sunday.

Mr. and Mrs. Herbert Hall of Pittsburg were visiting at B. S. Hall, Sunday.

Mr. and Mrs O. W. Chalfant of Uniontown were in town Sunday

Mr. and Mrs. O. A. Taylor and family motored to Beverly, W. Va., Saturday morning.

Classified ads. one cent a word.

Harry and Paul Hixenbaugh and Arthur Burnworth were business callers in Connellsville, Monday.

Hunting Bargains?

Read our advertising columns and you will find them.

Has He Found a Cure for Asthma?

Simple Prescription Gives Instant Relief. Makes Breathing Easy.

In New England, where Bronchial Asthma, Bronchitis and other diseases of the throat and lungs are so prevalent, remarkably successful results are being reported following the use of a new form of treatment known as Oxidaze, a physician's prescription.

Oxidaze is a harmless but powerful combination of curative essential oils concentrated and compressed into a small tablet. One of these tablets slowly dissolved before going to bed seems to have the effect of releasing the muscular constriction of the bronchial tubes, opening up the air passages and regulating spasmodic lung action. This enables the patient to breathe easily and naturally while lying down and to get a comfortable night's sleep.

So much interest has been shown that local druggist, including A. A. Clarke, have secured a small supply and state that they are authorized to refund the money paid for the first package if in any case this new treatment fails to give relief. Oxidaze is pleasant to take, contains no harmful, habit forming drugs and is not expensive. This makes their test an easy matter.—Adv.

NUXATED IRON

NUXATED IRON

"Say, Doctor, This Prescription Works Like Magic."

Physician Says Nuxated Iron Quickly Puts Astonishing Strength and Energy Into the Veins of Men and Brings Roses to the Cheeks of Nervous, Run-Down Women.

Ask the first hundred strong, healthy people you meet to what they owe their strength and see how many reply "Nuxated Iron." Dr. James Francis Sullivan, formerly physician of Bellevue Hospital (Outdoor Dept.), New York, and the Westchester County Hospital, says: "Thousands of people suffer from iron deficiency but do not know what to take. There is nothing like organic iron—Nuxated Iron, to enrich the blood, make beautiful, healthy women, and strong, vigorous iron men. To make absolutely sure that my patients get real organic iron and not some form of the metallic variety, I always prescribe Nuxated Iron in its original packages. Nuxated Iron will increase the strength and endurance of weak, nervous, run-down folks in two weeks' time in many instances."

MANUFACTURERS' NOTE: Nuxated Iron recommended above by Dr. Sullivan can be obtained from any good druggist with or without a physician's prescription on an absolute manufacturers' guarantee of success or money refunded.

For sale by A. A. Clarke and Laughrey Drug Co.

WOODCOCK SEASON OPENS; MORE GAME COMES IN OCTOBER 15

Latter Date That for Beginning of Onslaught on Squirrels, Pheasants and Quail.

The open season for woodcock in Pennsylvania began today, under a new act of the Legislature adopted at last session. It will continue until November 30. The date was advanced from October 20 to October 1 at the instance of Erie and Crawford county sportsmen who contended that by the middle of October, as a rule woodcock migrate from those counties southward. There are few woodcock in Fayette county. Occasionally a hunter gets one

The general hunting season opens September 20. At this time squirrels, pheasants, and quail come in, the season ending November 30. The rabbit season does not open until November 1, lasting through the month. The deer season opens December 1 and lasts two weeks

October 15 marks the opening of the season for bear Every year a few Connellsville gunners go to interior counties of the state for bruin. Not many are brought back and the number grows smaller and smaller as the years go by.

Blackbirds, raccoon, snipe, plover, have been in season for varying periods. Coon hunting parties have been numerous in the mountain sections where the animals are still plentiful.

Before long, it is believed, an effort will be made to have groundhogs placed on the protected list. Like other species of game the groundhog is growing scarcer, and with the diminishing of the animals and birds the hunter has been used to gunning for the groundhog.

Morewood at Trotter.

Morewood will be the attraction at Trotter tonight at 5 o'clock. A fast game is expected.

Classified ads. one cent a word.

Buy Your Flour Direct From the Mill, and Cut Down the High Cost of Living.

Our method is the most MODERN, SCIENTIFIC, and SANITARY system of flour milling there is.

By actual test our WHITE MARVEL brand will make 305 pounds of baked bread to the barrel, while flour milled by the common roller system will make only about 200 pounds.

We guarantee this flour to make a whiter and finer grained loaf than can be made of flour milled by the old and prevailing system.

If ordered within the next 10 days we will deliver WHITE MARVEL FLOUR to your depot, in not less than five barrel lots, at the following prices:

Packed in Wood $12.40
Packed in Cotton $12.20
Packed in Paper $12.00

Less than five barrels will be 20c more per barrel.

With every two barrels ordered we will ship 100 pounds of our own make of bran and middlings, (mixed) at $3.30 per cwt.

Terms: Cash with order.

E. F. BREINING,
Waynesboro, Penna.

"U. S. Wheat Director License No. 02639731."

TO OPEN SEASON

Everson and United to Clash on Gridiron on Saturday.

Preparations for the opening of the season by the Everson A. A. Saturday are under way. To make sure that the stage is properly set and everything will come off in order, Coach Matt Collins has called practice for tonight. Scrimmage and signal drill will be on the program.

The probably line-up of the opposing teams in Saturday's opener:

Everson A. A.		United
W. Bednar	R. E.	J. Barnes
H. Collins	R. E.	G. Altmen
J. Jackmounes	R. G.	L. Anderson
J. Bednar	C.	R. Fulton
G. Swift	L. G.	H. Fisher
J. Czropiak	L. T.	W. Gump
G. Jackmounes	L. E.	F. Fisher
E. McLaughlin	Q.	A. Karns
R. Hudkin	L. H.	F. Turner
J. Lupo	R. H.	C. Shaffer
Wojak-Riggen	F.	H. Barndoller

Big Lot of Hay Fever Jokes

But Kentucky Man Says—"People Who Belong to Hay Fever Colony are Kidding Themselves."

Wouldn't Be Any Rose or Hay Fever if Simple Home Remedy Was Given a Chance.

"Yes, there's a real NINTY-NINE per cent effective remedy for hay or rose fever,' frankly states a druggist in a prosperous Kentucky city.

"But I don't expect anyone to believe me, because the treatment is so easy and the cost not worth mentioning."

"The annual crop of hay-fever jokes would be mighty scarce if people would get an ounce of Mentholized Arcine and by just adding water that has been boiled make a pint of liquid that will prove a real help to all who suffer."

"Many of my hay-fever friends tell me that by starting to gargle and snuff or spray the nostrils a few times a day the expected severe attack often fails to appear and in cases where it does show up is very mild and does not annoy."

"The Better Class of Pharmacists" who dispense Mentholized Arcine say it will greatly modify any attack even when taken three or four days after hostilities begin.

Go to a real live druggist when you get ready to make a pint.

7 A DAY FOR 7 DAYS

If Your Nerves Are Shaky Because of Over-Indulgence in Tobacco or Alcohol or by Excess of Any Kind, Bio-Feren is What You Need Right Away.

Don't grow old before your time, don't let nervousness wreck your happiness or chances in life. The man with strong, steady nerves is full of vigor, energy, ambition and confidence.

You can have nerves of steel, firm step, new courage and keep mind by putting your blood and nerves in first-class shape with mighty Bio-Feren, a new discovery, inexpensive and efficient.

Men and women who get up so tired in the morning that they have to drag themselves to their daily labor will in just a few days arise with clear mind, definite purpose and loads of ambition.

All you have to do is to take two Bio-Feren tablets after each meal and one at bedtime—7 a day for 7 days—then reduce to one after each meal until all are gone.

Then if your energy and endurance haven't doubled, if your mind isn't keener and eyes brighter, if you don't feel twice as ambitious as before, any druggist anywhere will return the purchase price—gladly and freely.

Bio-Feren is without doubt the grandest remedy for nervous, run down, weak, anaemic men and women ever offered and is not at all expensive. All druggists in this city and vicinity have a supply on hand—sell many packages.

DOLLAR DAY

Thursday and Friday

The Best Money Saving Event in the Town. Every Dollar Represents Big Savings to all the Thrifty Shoppers.

Dollar Day—Thursday and Friday—will bring hundreds of our customers here in search of real bargains. Old Mr. Hi Cost will get an awful jolt. Every item stands head and shoulders above competition. One thing about it is that everything offered at a DOLLAR is of this season's production, bought right, and you are positive of getting the best value that one Dollar can buy. Many of our customers are planning to get here bright and early—do the same thing and avoid the C-R-O-W-D-S.

KOBACKER'S "THE BIG STORE" ON PITTSBURG ST.

AND STILL YOU GET PROFIT SHARING COUPONS.

$1.50 Kiddy
CARS, Special
Children's popular toy—with horse-head front. Dollar Day special, $1.00.
—Third Floor—

$1.50 and $1.69 Velvet
TAMS, Special
Velvet Tams, in all good colors. Special for Dollar Day at $1.00.
—Second Floor—

$1.25 and $1.50 Women's
CORSETS, at
Medium bust Corsets, in all sizes, 4 supporters, special at $1.00.
—Second Floor—

$1.25 and $1.39 Women's
WAISTS, at
Voile Waists, in all sizes, newest styles, fresh, clean stock, special at $1.00.
—Second Floor—

NIGHT SHIRTS and Pajamas at
Boys' Flannelette Night Shirts and Pajamas, regular $1.39. Special Dollar Day, $1.
—Main Floor—

Men's
Shirts and Drawers
Men's $1.25 ribbed Shirt and Drawers, fine quality slight fleece. Dollar Day, $1.
—Main Floor—

Men's
Dress HOSE, 6 for
Men's black, brown, grey cotton Dress Hose. A very good quality, 6 pair for $1.
—Main Floor—

Boys'
WAISTS, 2 for
Odd lot of Boys' Waists, not all sizes. Dollar Days only at 2 for $1.00.
—Main Floor—

Boys'
UNION SUITS, at
Boys' ribbed Union Suits close fitting, needle fibre. Regular $1.25, Dollar Days $
—Main Floor—

"Jack Rabbit"
WORK SHIRTS
The well known Work Shirts for men, in blue chambray only—choice at $1.00.
—Main Floor—

Men's
DRESS SHIRTS
Men's Soft and Stiff Cuff Dress Shirts, worth $1.50. Dollar Days only $1.00.
—Main Floor—

Boys'
HOSE, 3 Pair
Boys' heavy ribbed black School Hose, sizes to 9½, 3 pair for $1.00
—Main Floor—

Chamoisette
GLOVES, at
All good colors, 2 row back stitching. Will wash splendidly. Special at $1.00
—Main Floor—

Marvis
TOILET WATER
Three ounce bottle of Marvis Toilet Water, regular $1.35, Dollar Days at $1.00.
—Main Floor—

3 Yards 50c
CRETONNES
A wonderful assortment of patterns, Dollar Days at 3 yds for $1.00.
—Main Floor—

5 Yards Dress
GINGHAMS
Choice of Fall patterns of Dress Ginghams, regularly sold at 25c to 27c.
—Main Floor—

Women's
SILK HOSE
Women's Silk Hose in grey dark brown, Palm Beach, etc Dollar Days at $1.00 pair.
—Main Floor—

4 Yards 30c
Outing Flannel
Choice of light or dark Outing Flannel for Dollar Days at 4 yds. for $1.00.
—Main Floor—

25c Huck
TOWELS, 5 for
Splendid values even at the regular price, Dollar Days at 5 for $1.00.
—Main Floor—

Children's
HOSE, 6 Pair
Children's School Hose in black or white, 5½ to 8. Dollar Days at 6 pair for $1.00.
—Main Floor—

30c Bodice
VESTS, 5 for
Women's Gauze Vests, regular 30c values, Dollar Days at 5 for $1.00.
—Main Floor—

Womens'
UNION SUITS
Women's Winter weight Union Suits, regular $1.25 grade, perfect, special $1.00.
—Main Floor—

45c
PERCALES, 4 Yds
Light colors of Scout Percales for Dollar Days at 4 yards for $1.00.
—Main Floor—

5 Yards 25c Bleached
TOWELING
A good quality 25c Toweling, special for Dollar Days at 5 yards for $1.00.
—Main Floor—

Unbleached
MUSLING, 4 Yds.
Unbleached Muslin, regular 30c grade special for Dollar Days at 4 yards for $1.00.
—Main Floor—

Apron
GINGHAM, 4 Yds.
Includes the well known Lancaster Apron Gingham, 4 yards for $1.00.
—Main Floor—

$1.50 Envelope
CHEMISES, at
Envelope Chemises in white and pink, lace and ribbon trimmed, Dollar Days at $1.00.
—Third Floor—

69c
Corset Covers, 2 for
Corset Covers and Silk Camisoles in white and pink, embroidery trim, special $1.
—Third Floor—

$1.50 Outing
SKIRTS, at
Flannelette Outing Skirts in blue, pink and white striped, special at $1.00
—Third Floor—

$1.50 and $1.25
BABY SHOES, at
Baby's soft soled Shoes, in plain white and colors, Dollar Days at $1.00 a pair.
—Third Floor—

Infants' $1.50
DRESSES, at
Your choice of long or short Infants' Dresses, embroidery trimmed, special $1.00.
—Third Floor—

$1.25 Infants'
SACQUES, at
Infants' fine Cashmere Sacques, ribbon and embroidery trimmed, special at $1.00.
—Third Floor—

59c and 65c
DOLLS, 2 for
New Dolls just arrived, in new and showy costumes. Dollar Days 2 for $1.00.
—Third Floor—

HAVE YOU TRIED OUR CLASSIFIED ADLETS? DO IT NOW—SUBSCRIBE FOR THE COURIER

"CAP" STUBBS. GRAN'MA KNEW! By EDWINA.

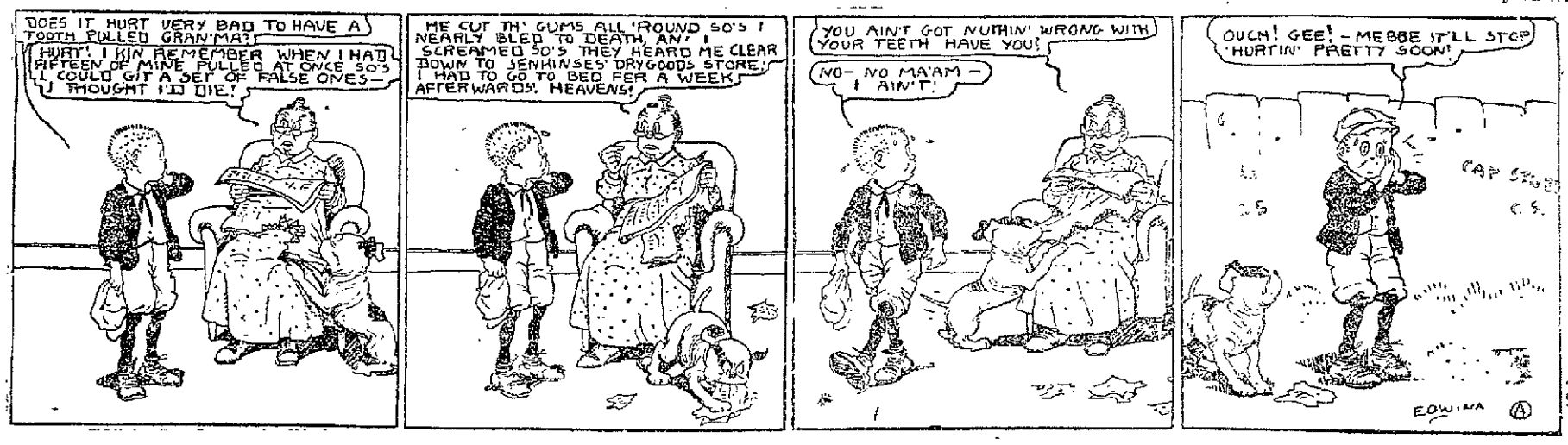

LIST OF NOMINEES IN BOROUGHS AND TOWNSHIPS

Below will be found a partial list of Republican and Democratic nominees for township and borough offices as shown by the official count of the vote cast at the primary election of September 16

BULLSKIN TOWNSHIP

Republican

School director—Warren Christner H W Detwiler

Township supervisor—Jacob E Medsger

Constable—James W Wiltrout

Auditor—Charles Rhodes

Register assessor—Albert Raymond No 1 Albert Wiltrout No 2

Democratic

School director—George H Cavan alugh George W Ullery

Township supervisor—Charles Harshman

Constable—Norman Burnett

Auditor—J W Means

Register assessor—William Etling, No 1, John Wiltrout No 2 Jacob Hodgekins No 3

CONNELLSVILLE TOWNSHIP

Republican

School director—O W Anderson George Funstelle

Township supervisor—Lloyd Stillwagon

Constable—Felix McArdle

Auditor—W G Kauffman

Justice of the peace—John Bauman

Register assessor—William Kooser, No 1, Robert Coates No 2

Democratic

School director—George Baer Edward Crossland

Township supervisor—Lloyd Stillwagon

Constable—John Roytskey

Auditor—W C Means

Justice of the peace—John Bauman

Register assessor—William Kooser No 1, Smith James No 2

DAWSON

Republican

School director—J Allen Crawford William L McDonald

Council—Frank F Moore Charles O Schroyer William A Wood

Constable—John Ellenberger

Auditor—George L Whipkey

Democratic

School director—J Allen Crawford, William L McDonald

Council—George E Moore Walter S Smith Lloyd Stouffer

Constable—L S Mellinger and H Sheppard

Auditor—James M Gibson Clarence McGill George Whipkey Thomas Van Horn

DUNBAR BOROUGH

Republican

School director—Frank A Frost, George E Martin, Adam Bryson

Justice of the peace—I R. Foltz

Constable—Albert Miner

Auditor—Harry Louden

Council, four years—William Hanman, Peter McCloskey, Robert A. Rodkey

Council, two years—John W Greaves Sr L M Newman, S G Martin

Democratic

School director—C E Gaddis Ewing Minerd Robert Hall

Council four years—Upton D Speers, George W Wagner, David Greer

Council two years—Buell Rankin, John Williams

Constable—Bert Miner

Auditor—Harry Louden

Justice of the peace—Pierce Baker

DUNBAR TOWNSHIP

Republican

School director—Isaac H Ball John W Haney

Township supervisor—M J Tulley

Constable—John Frazier

Justice of the peace—Joseph P Brown

Auditor—George C Levergood

Register assessor—No 1 J L Keffer No 2 I R Byers No 3, John Kearns No 4, C K Hawk R C Herron and Thomas Wilkinson No 5 John Oglethorp, No 6, John W Hudkins.

Democratic

School director—Isaac H Ball, William A. Hankins

Township supervisor—Frank McLaughlin

Constable—Dominis Sweeney

Justice of the peace—John H Conway

Auditor—Frank B Herron

Register assessor—No 1 John L Keffer No 2 Isaac R Byers No 3 John A. Henry, No 4 R C Herron, No 5 John Oglethorp, No 6 John W Hudkins

EVERSON BOROUGH

Republican

School director—Joseph Baird, Ismel Shaffer

Constable—William F Orbin

Auditor—William G Mackey

Council—William Dannecker Owen King Robert Kridler Mart Fazenbaker

Democratic

School director—John A Boyle, Emanuel Molik Jr

Council—Thomas Bainbrey, Omer G Davis, Charles Nowasley Mike Mulroy

Constable—James Nowasky

Auditor—M J O'Shea

FRANKLIN TOWNSHIP

Republican

School director—John M Conn Guy S Fleming

Township supervisor—W W Sparrow

Constable—William F Garee

Justice of the peace—Lee Klingensmith

Auditor—O W Rittenhouse

Register assessor—No 1, Emil Pearson No 2, Ira Lilley, No 3, Ewing Mills

Democratic

School director—W R Dunn L T Russell

Township supervisor—Robert M Woodward

Justice of the peace—James P Hazen

Auditor—Isaac McClelland.

Register assessor—No 1 Watson Arnold No 2 J J Atson No 3 W C Shelley

HENRY CLAY TOWNSHIP

Republican

School director—George C Butler Albert Frantz

Township supervisor—Jacob Van Sickle

Constable—James L Cunningham

Justice of the peace—Samuel Wilson

Auditor—Francis J Thomas

Register assessor—Kimmel Van Sickle

Democratic

School director—C W Fike, John C Glover

Township supervisor—William F Rumbaugh

Constable—Henry Bird

Justice of the peace—Samuel Wilson

Auditor—Frank Burnworth

Register assessor—J M Burnworth

JEFFERSON TOWNSHIP

Republican

School director—Frank M Miller Joseph Miller

Township supervisor—Willetts Cope

Constable—L E Wellington

Justice of the peace—Thomas C Stephens

Auditor—Gilbert Cope

Register assessor—Clayton Bettler, No 1 Charles Salzman No 2

Democratic

School director—T R Miller Joseph Miller

Township supervisor—James C Stucksiager

Constable—E Wellington

Justice of the peace—Thomas C Stephens

Auditor—James H Goe

Register assessor—Clayton Bettler No 1 Charles Salzman No 2

LOWER TYRONE TOWNSHIP

Republican

School director—William P Miles Stahl Shallenberger

Township supervisor—U F New comer

Constable—William Haas

Justice of the peace—V F Nicolay and George Rutkorn ne

Auditor—J Torrence

Register assessor—J C Hagerman No 1 R T Layton No 2

Democratic

School director—H G Colbert S S Shallenberger

Township supervisor—Frank New comer

Constable—Anthony Bonner

Justice of the peace—Ben K Bates

Auditor—Joseph Torrence

Classified ads one cent a word

Confluence.

CONFLUENCE Oct. 1—Mr and Mrs Fred Marquart who were recently married and who are living at the home of the groom s parents Mr and Mrs Charles Marquart invited the following friends to spend Monday evening at their home Wilbur Davis Alma Parnell John Hawke, L J Constance Ralph McClure C W Baker, E R Beggs, George Phillip Jack Dodds and G W Whitaker Misses Mary Nedrow Minnie Nedrow, Alta Christner Felecia Flanigan Helen Fortney Agnes Straka, Theresa Fike Beatrice Younkin Jermina Napier Ruth Burnworth, Esther Black, Ella Yeagley An excellent lunch was served in the dining room to which all did justice and a very enjoyable time was had

Mr and Mrs Charles Russell and family who have been living here for several years are moving to Connellsville to make their future home

Mrs J C Younkin and daughter Ethea are both recovering from their severe sickness

Rev C D Firster pastor of the First M E church has gone to Uniontown to attend the annual conference

Mr and Mrs D H Brooks and son Bryce and daughter Reba and Miss Felicia recently moved to Cumberland and visited friends for a day

Mr and Mrs Joseph Shipley of Connellsville were called here yesterday on account of the death of Mrs Shipley s brother Harvey Greer

Mr and Mrs Harry Close and family who were here to attend the funeral of Mrs Close s brother Russell Burnworth, have returned to their home in Connellsville

W H Picking Baltimore & Ohio traveling passenger agent of Cumberland Md was a visitor here yesterday

Mr and Mrs Harry Hayden of Uniontown who were here attending the funeral of Mrs Hayden s brother Russell Burnworth have returned home

Rev D A Friend of Friendsville Md was a visitor here yesterday between trains

J K Fisher of Connellsville formerly of this place was a recent visitor with friends here

Mr Morgan Burnworth and Mr and Mrs Lawrence Burnworth and two children who were here attending the funeral of Russell Burnworth have returned home

J M Wirsing of Harnedsville was a business visitor in town yesterday

Mrs Margaret Burgess was visiting friends and shopping in Connellsville

Miss Mattie Weimer of Harnedsville was here yesterday on her way to Connellsville

Patronize those who advertise

WEAR Horner's Clothing

J. B. Kurtz
NOTARY PUBLIC
AND REAL ESTATE.
South Meadow Lane,
Connellsville, Pa.

DON'T LEAVE IT TO THE COURTS TO DECIDE

who will settle your estate Act in time—have your will written now and appoint the Title & Trust Company of Western Pennsylvania to act as your Executor

Call on us for any desired information

Title and Trust Company of Western Pennsylvania Connellsville

Join Zimmerman-Wild's First Big Christmas Talking Machine Club

$1 Down

Many Connellsville homes will be made happy this Christmas by the Zimmerman-Wild Club Plan. A single dollar down and one dollar a week buys any Talking machine in the store—Then on Christmas Eve our big truck delivers it to your home.

$1 a Week

CHOOSE FROM THREE FINE MAKES

Pathe Here the wonderful new Pathe Actuelle—Reproduces the voice or musical instrument in a truly marvelous manner—Concerts going on daily.

Vitanola The handsome new phonograph you see so widely advertised—with a tone true to life—plays all records perfectly—uses any needle.

Colonial You will save $25 to $100 on a Colonial phonograph as compared with prices for the same size models elsewhere—11 finishes and styles—plays all records.

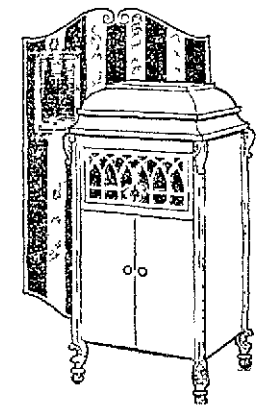

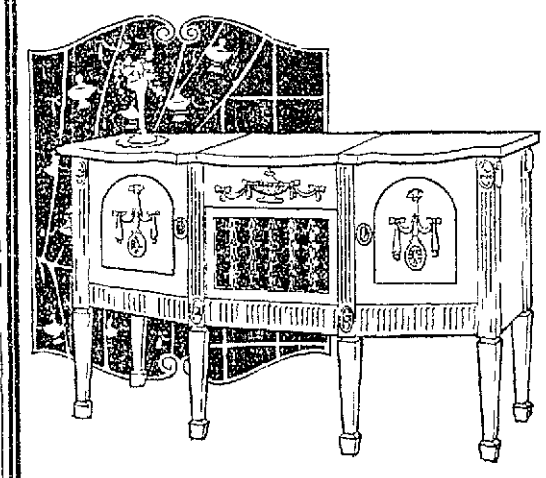

Remember $1.00 Down and $1.00 Week Delivers Any Phonograph to Your Home Christmas Eve

Think of having all the world s greatest artists sing and play for you and your family Christmas Day—wouldn't it make a 'different' Christmas in your home? This pleasure will be yours by acting now

JOIN THE CHRISTMAS TALKING MACHINE CLUB AT

ZIMMERMAN WILD COMPANY
FURNITURE RUGS STOVES

"The Big Store Near The Bridge."
Connellsville's Most Progressive Furniture Store.

The New Victor Records For October

18597—Sweet Hawaiian Moonlight — Vivian Holt-Lillian Rosedale
85c Hawaiian Lullaby — Charles Hart-Elliott Shaw
18596—Dreamy Alabama — Charles Hart and Lewis James
85c The Music of Wedding Chimes — Charles Hart and Shannon Four
18604—I've Got My Captain Working for Me Now — Billy Murray
85c And That Ain't All — Arthur Fields
18605—Mandy (From Ziegfeld Follies 1919) — Shannon Four
85c Breeze (Blow My Baby Back to Me — American Quartet
18606—Oh! What a Pal Was Mary — Henry Burr
85c Dear Heart — John Steel
45168—Our Yesterday's — Elsie Baker
$1.00 Ma' Little Sunflow'r Good-night — Olive Kline
45169—Gentle Annie — Merle Alcock
$1.00 'Tis All I Can Say — Merle Alcock
Uncle Josh and Aunt Nancy Put Up the Kitchen Stove, Cal Stewart-Ada Jones
Train Time at Pun'kin Center — Cal Stewart
18599—Wynken, Blynken and Nod — Sally Hamlin
85c The Sugar-Plum Tree — Sally Hamlin
18601—Coo Coo—Fox Trot — Joseph C Smith s Orchestra
85c Who Did It?—One Step — Joseph C Smith s Orchestra
18602—Ev'rybody Shummies Now—Medley Fox Trot — All Star Trio
85c My Cairo Love—Fox Trot — All Star Trio
18603—I'm Forever Blowing Bubbles—Waltz — Selvin s Novelty Orchestra
85c Yearning—Medley Fox Trot — Joseph C Smith s Orchestra

INSTRUMENTAL RECORDS

18607—General Pershing—March — Victor Band
85c Repasz Band—March — Conway s Band
64779—$1.00—Laddie O'Mine — Gordon Johnstone-Shepard Krams
64819—$1.00—Seguidilla — I Albeniz
64821—$1.00—Tango — I Albeniz-Elman
64820—$1.00—La Traviata—Sempre libera — Galli-Curi
87566$1.50—Swedish Cradle Song — Alma Gluck and Efrem Zimbalist

McDonald Music Store

OUT THIS WEEK

Our Monthly Trade Review is nearly ready for mailing

It contains business facts and figures that have an important bearing on trade conditions in many lines

It's FREE

Send our address and you'll get it regularly

Glad to serve you in this and in all financial matters

Consultation Invited

FIRST NATIONAL BANK

129 W. Crawford Ave., Connellsville.
"The Bank That Does Things for You"
Resources Over $3,000,000.00.

WE CAN Save You Money

Do you know we can weld and guarantee that piece of machinery Any size from a coffee pot to a locomotive boiler and auto welding

CONNELLSVILLE WELDING CO.,
12 YEARS EXPERIENCE.
212 East Apple Street,
Tri-State 369 Connellsville, Pa

Think It Over

One glance in our store—"and enough said" We need no introduction Your past dealings with us is proof enough We serve you best Sure imitators come and go, but the Old Reliable Butter Store is still progressing

WE HAVE STOOD THE TEST. YOU KNOW THE REST.

Fresh Creamery Butter—there is no better—print or tub lb 67c

Cream of Nut Oleo guaranteed to be as good as you pay more for lb 32c

We Have a Fine Line of Cakes; Also Bread That Mother Can Eat.

Loose Oleo the finest lb 46c
Jelks best grade Good Luck lb 44c
Pride of the Yough Oleo—a dandy—lb 43c
Oak Grove Oleo—hard to beat—lb 43c
Excels or Oleo—can't be beat for the price—lb 40c
We have cheaper if you wish it
Roquefort Cheese—try it—lb $1 70
Wheel Swiss—fine as Imported—lb 80c
Limburger and Sharp Cream lb 40c
Block Swiss Long Horn and Brick lb 40c
Loose Cocoa—while it lasts—lb 30c
Loose Olives plain or stuffed pint 40c

Ripe Olives can 30c
Good Coffee lb 37c 40c 45c 50c and 60c
Best grade of Tea lb 40c, 60c and 80c
Loose Peanut Butter—something good—lb 25c
Apple Butter can 40c and 45c, large can $1 25
Catsup bottle 18c 25c and 35c
Mustard glass 10c and 15c.
Vinegar pint bottle 16c
Potted Meat can 15c
Vienna Style Sausage can 15c
Gordon Cooked Corn Beef can 45c
Jersey Corn Flake package 15c and 25c
Jersey Pan Cake Flour package 16c
Royal Baking Powder can 15c and 25c

CHICAGO DAIRY CO.
BOTH PHONES
140 South Pittsburg Street, Connellsville, Pa.

PATRONIZE HOME MERCHANTS WHO ADVERTISE IN THIS PAPER.

PETEY—THE ELECTRIC CHAIR HAS LESS TERRORS FOR HIM— BY C A VOIGHT

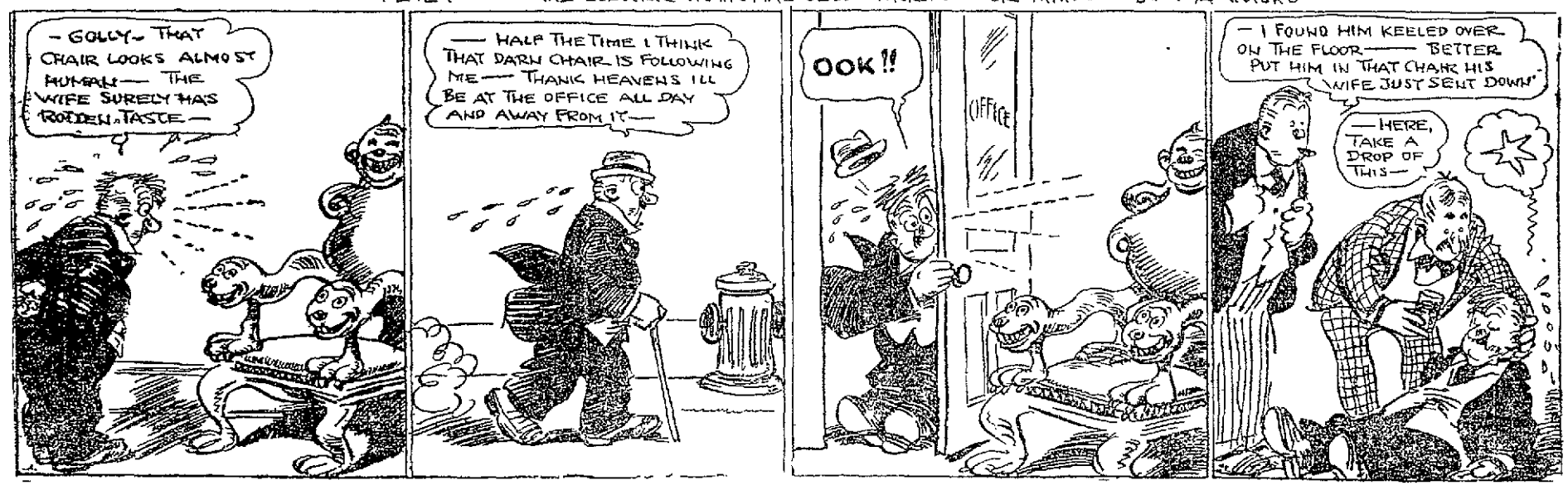

The Devil's Own

A Romance of the Blackhawk War

By RANDALL PARRISH
Author of "Contraband," "Shea of the Iris' Brigade," "When Wilderness Was King," etc.
ILLUSTRATIONS BY IRWIN MYERS

Copyright by A. C. McClurg & Co.

With one swift spring I was back at my deserted post and firing. Never before had I been in an Indian battle, but they had told me at Armstrong that the Sacs were fighting men. I knew it now. This was to be no play at war but a grim, relentless struggle. They came en masse, rushing recklessly forward across the open space, pressing upon each other in headlong desire to be first, yelling like fiends, guns brandished in air, or spitting fire, animated by but one purpose — the battering of a way into that cabin. I know not who led them—all I saw was a mass of half-naked bodies bounding toward me, long hair streaming, copper faces aglow, weapons glittering in the light. Yes, I saw more—the meaning of that fierce rush; the instrument of destruction they brought with them. It was there in the center of the maelstrom of leaping figures, protected by the grouped bodies, half hidden by gesticulating red arms—a huge log, borne irresistibly forward on the shoulders of twenty warriors, gripped by other hands, and hurled toward us as though swept on by a human sea. Again and again I fired blindly into the yelping mob; I heard the crack of Tim's rifle echoing mine, and the chug of lead from without striking the solid logs. Bullets ploughed crashing through the door panels and Elsie's shrill screams of fright rang out above the unearthly din. A slug tore through my loophole, drawing blood from my shoulder in its passage, and imbedded itself in the opposite wall. In front of me savages fell, staggering, screams of anger and agony mingling as the astonished assailants realized the fight before them. An instant we held them, startled, and demoralized. The warriors bearing the log stumbled over a dead body and went down, the great timber crushing out another life as it fell. Again we fired, this time straight into their faces—but there was no stopping them. A red blanket flashed back beyond the big tree; a guttural voice shouted, its hoarse note rising above the hellish uproar, and those demons were on their feet again, filled with new frenzy. It was a minute—no more. With a blow that shook the cabin, propelled by twenty strong arms, the great tree butt struck, splintering the oak wood as though it were so much pine, and driving a jagged hole clear through one panel. Kennedy was there, blazing away directly into the assailants' eyes, and I joined him.

Again they struck, and again, the jagged end of their battering ram protruded through the shattered wood. We killed, but they were too many. Once more the great butt came crashing forward, this time caving in the entire door, bursting it back upon its hinges. In through the opening the red mob hurled itself, reckless of death or wounds, mad with the thirst for victory; a jam of naked beasts, crazed by the smell of blood—a wave of slaughter, crested with brandished guns and gleam of tomahawks.

There is nothing to remember—nothing but blows, curses, yells, the crunch of steel on flesh, the horror of cruel eyes glowering into yours, the clutching of fingers at your throat, the spit of fire singeing you, the strain of combat hand to hand—the knowledge that it is all over, except to die. I had no sense of fear; no thought but to kill and be killed. I felt within me strength—desperate, insane strength. The rifle butt splintered in my hands, but the bent and shapeless barrel rose and fell like a flail. I saw it crush against skulls; I jabbed it straight into red faces! I brought it down with all my force on clutching arms. For an instant Tim was beside me. He had lost his gun and was fighting with a knife. It was only a glimpse I had of him through red mist—the next instant he was gone. A huge fellow

A Huge Fellow Faced Me—a Winnebago, I Knew.

faced me, a Winnebago, I knew, from his shaven head. I struck him once, laying open his cheek to the bone; then he broke through and gripped me.

The rest is what—a dream; a delirium fever? I know not; it comes to me in flashes of mad memory. I was struck again and again, stabbed, and flung to the floor. Moccasined feet trod on me, and some fiend gripped my hair, bending my head back across a dead body, until I felt the neck crack. Above me were naked legs and arms, a pandemonium of dancing figures, a horrible chorus of maddened yells. I caught a glimpse of Asa Hall flung high into the air, shot dead in midflight, the whirling body dropping into the ruck below. I saw the savage, whose fingers were twined in my hair, lift a gleaming tomahawk and circle it about his head; I stared into the hate of his eyes, and as it swept down—there was a glare of red and yellow flame between us, the thunder of an explosion; the roof above seemed to burst asunder and fall in—and darkness, death.

CHAPTER XVII.

The Trail to Ottawa.

When my eyes again opened it was to darkness and silence as profound as that of my former unconsciousness. For the moment I felt no certainty even that I was actually alive, yet slowly, little by little, reality conquered, and I became keenly conscious of physical pain, while memory also began to blindly reassert itself.

I could see nothing, hear nothing. All about was impenetrable blackness and the silence of the grave. I found myself unable to move my body and when I desperately attempted to do so, even the slightest motion brought pain. I became conscious also of a weight crushing down upon me, and stifling my breath. One of my arms was free; I could move it about within narrow limits, although it ached as from a serious burn. By use of it I endeavored through the black darkness to learn the nature of that heavy object lying across my chest, feeling at it cautiously. My fingers touched cold, dead flesh, from contact with which they shrank in horror, only to encounter a strand of course hair. The first terror of this discovery was overwhelming, yet I persevered, satisfying myself that it was the half-naked body of an Indian—a very giant of a fellow—which lay stretched across me, an immovable weight. Something else, perhaps another dead man, held my feet as though in a vise, and when I ventured to extend my one free arm gropingly to one side, the fingers encountered a moccasined foot. Scarcely daring to breathe, I lay staring upward and, far above, looking out through what might be a jagged, overhanging mass of timbers, although scarcely discernible, my eyes caught the silver glimmer of a star.

I was alive—alive! Whatever had occurred in that fateful second to deflect that murderous tomahawk, its keen edge had failed to reach me. And what had occurred? Then it was that the probable truth came to me—that flash and roar; that last impression imprinted on my brain before utter darkness descended upon me, must have meant an explosion, an upheaval shattering the cabin, bringing the roof down upon the struggling mob within, the heavy timbers crushing out their lives. And the cause! But one was possible—the half-keg of blasting powder Kennedy had placed in the corner as a last resort. Had Tim reached it in a final, mad effort to destroy, or had some accidental flame wrought the terrible destruction? Perhaps no one could ever answer that—but was I there alone, the sole survivor? Had those others of our little party died amid their Indian enemies, and were they lying now somewhere in this darkness, crushed and mangled in the midst of the debris?

Kennedy, Elsie Clark, the half-witted boy Asa Hall—their faces seemed to stare at me out of the blackness. They must be dead! Why, I had seen Kennedy fall, the heedless feet crunching his face, and Asa Hall tossed into the air and shot at as he fell. Eloise! Eloise! I covered my eyes with the free hand, conscious that I was crying like a child—Eloise. My God, Eloise! I wonder if I fainted; I know so little after that; so little, except that I suffered helplessly. If I did not faint, then I must have been upon the verge of insanity, for there was a time—God knows how long—when all was blank.

Some slight, scarcely distinguishable noise aroused me. Yes, it was actually a sound, as though someone moved in the room—moved stealthily, as though upon hands and knees, seeking a passage in the darkness. I imagined I could distinguish breathing. Who, what could it be? A man; a prowling wild animal which had scented blood? But for my dry, parched lips I would have cried out—yet even with the vain endeavor, doubt silenced me. Who could be there—who? Some sneaking, cowardly thief; some despoiler of the dead? Some Indian returned through the night to take his toll of scalps, hoping to thus proclaim himself a mighty warrior? More likely enemy than friend. It was better that I lie and suffer than appeal to such a fiend for mercy.

The slight sound shifted to the right of where I lay, no longer reminding me of the slow progress of a moving body, but rather as though someone were attempting blindly to scrape together ashes in the fireplace. I pressed my one free hand beneath my neck, and thus, by an effort, lifted myself so as to see more clearly beyond the shoulder of the dead Indian. The first tiny, flickering spark of fire had caught the dry wood, and was swiftly bursting into flame. In another moment this had illumined that stooping figure, and rested in a blaze of light upon the lowered face, bringing out the features as though they were framed against the black wall beyond—a woman's face, the face of Eloise!

I gave vent to one startled, inarticulate cry, and she sprang to her feet, the mantling flames girdling her as though she were a statue. In that first frightened glance she failed to see me; her whole posture told of fear, of indecision.

"Who was it spoke? Who called? Is someone alive here?"

The trembling words sounded strange, unnatural. I could barely whisper, yet I did my best.

"It is Steven, Eloise—come to me."

"Steven! Steven Knox—alive! Oh, my God; you have answered my prayer!"

She found me, heedless of all the horror in between, as though guided by some instinct, and dropped on her knees beside me. I felt a tear fall on my cheek, and then the warm, eager pressure of her lips to mine. I could not speak; I could only hold her close with my one hand.

"You are suffering," she cried. "What can I do? Is it this Indian's body?"

"Yes," I breathed, the effort of speaking an agony. "He lies directly across my chest, a dead weight."

It taxed her strength to the utmost, but, oh, the immediate relief! With the drawing of a full breath I felt a return of manhood, a revival of life. Another body pinned my limbs to the floor, but this was more easily disposed of. Then I managed to lift myself, but with the first attempt her arm was about my shoulders.

"No; not alone—let me help you. Do you really think you can stand? Why, you are hurt, dear; this is a knife wound in your side. It looks ugly, but is not deep and bleeds no longer. Are there other injuries?"

"My head rings, and this left arm appears paralyzed, from blows, no doubt; there are spots on my body which feel like burns. No, I am not in bad shape. Now let me stand alone; that's better. Good God, what a scene!"

TO BE CONTINUED.

Cost of Strikes in Kansas.

From April 16, 1916, to December 31, 1918, there were 364 strikes at individual mines in Kansas, costing the miners themselves $1,006,454.41, and netting them the paltry sum of $738.84.

MRS. GARLITTS' BIRTHDAY

Half Hundred Persons Gather for Big Dinner at Springfield Home.

A very delightful day was spent by upwards of 50 persons who gathered at the home of Mr. and Mrs. J. S. Garlitts in Springfield township to celebrate Mrs. Garlitts' 51st birthday anniversary. The lady of the house was presented with a number of handsome and useful gifts. Dinner was served under the trees in the orchard.

At the feast were: Mr. and Mrs. S. P. Fulton and daughter, Ella, Mr. and Mrs. Ervin Fulton and children, Roy, Esther, Simon and Ruth, Mr. and Mrs. George Murray and daughter, Hazel, Mr. and Mrs. William Laymon and children, Myrtle, Gilbert, Henry and Roy, Mr. and Mrs. Harry Laymon, Mr. and Mrs. William Walker and daughters, Vibla and Jennie, Mr. and Mrs. Thomas Walker and sons, Glen, Thomas and William, Mr. and Mrs. Leichliter, Sarah Walker, James Walker, Gasper Laws, James Laws, George Nicholson, John Sechrist, George Laws, Ernest Mistlebauer, Mrs. William Robbins and Cora Smith, Laura Olive and Samuel Garlitts.

Revised Schedule Net Prices
VACUUM CUP CASINGS
"TON TESTED" TUBES

Standardized and Uniform Throughout the United States

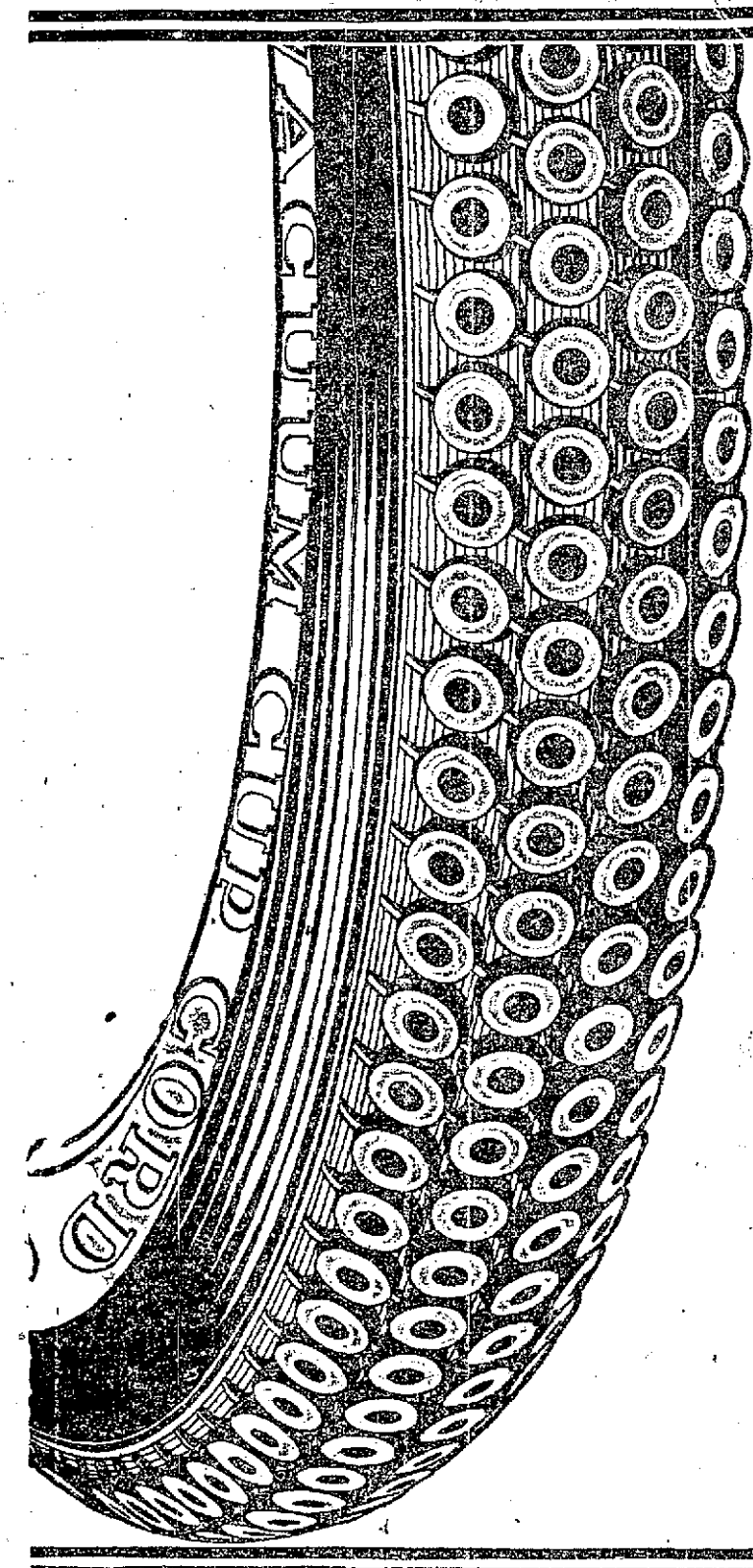

BASED on raw materials, purchased at comparatively low prices, Vacuum Cup Tires and "Ton Tested" Tubes—the choice of a million motorists—were, on July 19, and for the second time during the current year, substantially reduced in price.

Now, a high and rising market on fabric and other materials compels announcement of revised schedule, effective October 1, as follows:

Size	Vacuum Cup Casings Fabric	Vacuum Cup Casings Cord	Channel Tread Casings Cord	"Ton Tested" Tubes Regular	"Ton Tested" Tubes Extra-heavy Cord Type
30x3	18.45			3.00	3.75
30x3½	23.70	38.55 } 6 ply	35.85 } 6 ply	3.50	4.40
32x3½	27.90	42.95 } 6 ply	39.95 } 6 ply	3.80	4.75
31x4	37.30			5.20	6.50
32x4	37.95	54.45	49.05	5.25	6.55
33x4	40.05	56.00	50.45	5.50	6.90
34x4	40.85	57.40	51.65	5.65	7.05
32x4½	52.75	61.35	53.75	6.80	8.50
33x4½	54.90	63.00	55.20	6.95	8.70
34x4½	55.35	64.65	58.20	7.00	8.75
35x4½	57.60	66.15	59.60	7.10	8.90
36x4½	58.20	67.80	61.00	7.30	9.15
33x5	67.40	76.60	68.95	8.05	10.05
35x5	70.95	80.35	72.35	8.50	10.65
37 x5	74.60	84.05	75.70	8.85	11.05

Adjustment basis—per warranty tag attached to each casing:

Vacuum Cup Fabric Tires 6,000 Miles
Vacuum Cup and Channel Tread Cord Tires, 9,000 Miles

PENNSYLVANIA RUBBER COMPANY
JEANNETTE, PA.

Quality—Service—Safety—Economy

General Automobile Repairing

Welding and brazing of all metals, such as frames, cylinder blocks, crank cases, axles, axle housings, etc.

Filling score in cylinder blocks, removing carbon with oxygen, repairing radiators, charging batteries, building trucks from touring cars, are specialties.

We also carry automobile accessories—fall stars, magneto points, and any other part of the magnetion system.

MUTUAL GARAGE

615 W. Crawford Avenue, Connellsville, Pa.
Bell Phone 857.

"Furniture of Quality"

FORMAL OPENING

Early Fall Exhibit of Furniture of Distinction

Announcement is made of our complete readiness for the Fall Furniture buyer.

Our gathering of fine, but not necessarily high-priced Furniture, for all parts of the home is unusual.

This assemblage has been made to sustain a reputation for "FURNITURE OF QUALITY," a reputation three-quarters of a century in building, and of which the

Dauler-Close Furniture Co.

is justly proud.

Headquarters for Cheney Phonographs.

The public will consider this an invitation to inspect the Fall and Winter exhibit now ready.

636—Smithfield Street—638
PITTSBURG, PA.

Cash Paid

For Beef, Veal, Lamb and Hog on the hoof; also for hides and tallow.

Tony Kukurin

Rohm Provision Co. Old Stand.
West Side, Connellsville, Pa.

PATRONIZE THOSE WHO ADVERTISE!

At the Theatres

THE PARAMOUNT.

"THE LONG LANE'S TURNING"—With Henry B. Walthall, is the attraction for today. Mr. Walthall assumes the part of Harry Sevier, a brilliant young attorney in a Virginia town, who is secretly addicted to liquor. The vice results in his losing a case, sacrificing for the time the love of the beautiful girl he hopes to marry, and involves him in an attempted blackmailing and murder episode, for which he is sent to prison in another state for a crime he never committed.

On account of changing his appearance by removing his beard, his identity is not known. He prefers to suffer unjustly rather than implicate the girl he loves in a scandal.

He escapes from the penitentiary and succeeds in clearing his name and that of his fiancee.

The story, which is a screen dramatization of the novel by Hallie Ermine Rives, of the same title, is admirably worked out, the interest being sustained until the last big climax in which the blackmailer is denounced. Supporting Mr. Walthall in the play are Mary Charleson, Melbourne MacDowell, Joseph Dowling, Jack Richardson, Vera Lewis, William DeVaul, Ralph Lewis and Harry M. O'Connor. Louis William Chaudet is responsible for the production, which was made by the National Film Corporation for release by Exhibitors Mutual.

THE SOISSON.

"THE GIRL FROM OUTSIDE"—In which Rex Beach has again demonstrated his ability as a consistent writer of good photodramas, will be shown today.

"The Girl From Outside," coming directly on the heels of Mr. Beach's recent masterpiece, "The Crimson Gardenia," is proving to motion picture enthusiasts the author's remarkable comprehension of the needs of motion photography. Everyone concerned with the production became enthused at the wonderful story. The consequence of this enthusiasm of director, cameraman and actors has resulted in such fine work that Reginald Barker, the director, was given a big new contract to sign, and several of the actors, Clara Horton, Cullen Landis and some of the minor characters, were immediately signed up for several years' work under the Goldwyn banner.

A Rex Beach story is a promise of thrills; but Mr. Beach is too fine a craftsman to insert a fight or any other powerful scene unless the telling of the story demands it. "The Girl From Outside" is the kind of story in which thrilling scenes form part of the story. They are natural, are never lurid or overdone; and consequently, the picture moves so rapidly throughout its seven reels that it seems like a two-reeler.

Ohiopyle.

OHIOPYLE, Oct. 1.—Dr. J. R. Cottom of Dawson spent Tuesday in Ohiopyle.

Mr. and Mrs. T. M. Mitchell and sons, Shelby and Emlyn, were among the Connellsville callers yesterday.

Russell Younkin and William Metzgar of Connellsville were business callers here yesterday.

Mr. and Mrs. Grant Turner and son of Mt. Braddock, were visiting the former's sister and father, Mrs. Sophia Inks and George Turner.

Harvey Corristan has returned to his employment at Swissvale.

R. U. Ritenour was a Connellsville caller yesterday.

John Armel has returned to his home near Connellsville after a short visit here.

Fred Smalley has returned from a few days stay in Connellsville.

Miss Mable Leonard has returned to Upper Middletown after a short visit here.

Mr. Jennings of Connellsville was a recent business visitor here.

Mrs. J. H. Palmer has returned to her home at Belle Vernon.

Lee Cox of Connellsville was here on business Tuesday.

Patronize those who advertise.

Get Rid of That Persistent Cough

Stop that weakening, persistent cough or cold, threatening throat or lung affections, with Eckman's Alterative, the tonic and upbuilder of 20 years' successful use. 50c and $1.50 bottles, from druggists, or from ECKMAN LABORATORY, Philadelphia

Dawson.

DAWSON, Oct. 1—Mrs. J. C. McGill and daughter, Anna Grace, are spending a few days at the home of Mrs. James B. Hurst, Scottdale.

The Lawson airplane, which was dismantled at the Edwards farm near Broad Ford, was shipped over the P. & L. E. to Dayton, O., Tuesday.

Donald Haas was transacting business in Uniontown Monday.

Mrs. George C. McGill left this morning for Monessen, where she will make her future home.

George Roarke is making preparations to enter Bethany college.

William McManus of East Liberty was a recent Pittsburg caller.

Mr. and Mrs. William Gillespie of East Liberty have returned home from a visit at Colorado and Salt Lake City.

Dickerson Run.

DICKERSON RUN, Sept. 30—Mr. and Mrs. Robert Burns of Vanderbilt are the proud parents of a 10-pound baby boy, which arrived at their home Friday.

Randall Ruse has returned to his work at East Liverpool, O., after spending a few days with his family at Dawson.

Wilber Shallenberger was a business caller at Washington, D. C., yesterday.

Griff Condill, a machinist at the round house here, had the tendons of one of his fingers severed while at work yesterday. He was taken to the Cottage State hospital for treatment.

Miss Ethel Shreves, telephone operator here at the P. & L. E. exchange, spent Sunday at Washington, D. C.

Everyone Should Drink Hot Water in the Morning

Wash away all the stomach, liver, and bowel poisons before breakfast.

To feel your best day in and day out, to feel clean inside; no sour bile to coat your tongue and sicken your breath or dull your head; no constipation, bilious attacks, sick headache, colds, rheumatism or gassy, acid stomach, you must bathe on the inside like you bathe outside. This is vastly more important, because the skin pores do not absorb impurities into the blood, while the bowel pores do.

To keep these poisons and toxins well flushed from the stomach, liver, kidneys and bowels, drink before breakfast each day, a glass of hot water with a teaspoonful of limestone phosphate in it. This will cleanse, purify and freshen the entire alimentary tract before eating more food.

Get a quarter pound of limestone phosphate from your pharmacist. It is inexpensive and almost tasteless. Drink phosphated hot water every morning to rid your system of these vile poisons and toxins; also to prevent their formation.—Adv.

Have Anything For Sale?

Advertise it in our Classified Column You'll get results. One cent a word.

SHINOLA

AMERICA'S HOME SHOE POLISH

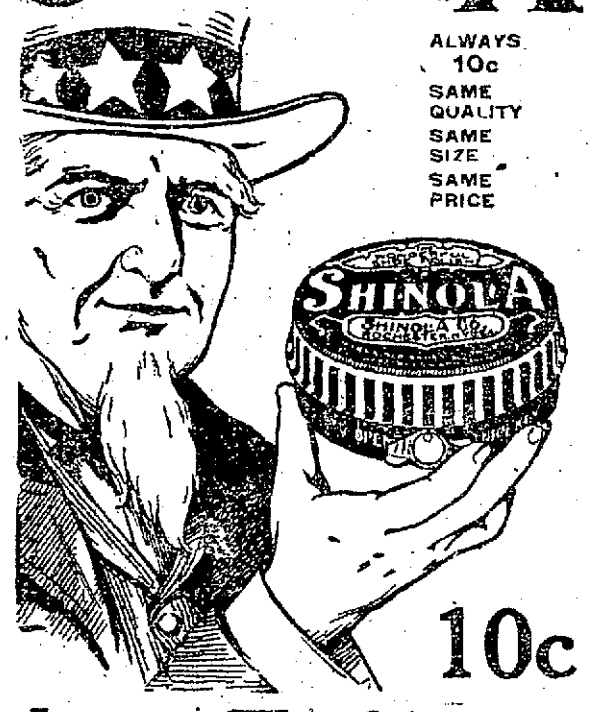

ALWAYS 10c
SAME QUALITY
SAME SIZE
SAME PRICE

10c

Learn Thrift!

You can shine your shoes 50 times with a box of SHINOLA. 50 shines would cost you $5.00 or more.

Well shined shoes add to your personal appearance. SHINOLA makes shoes wear longer as the wax and oils protect the surface, keep the leather soft and pliable.

It pays to give your shoes good care when they cost so much.

SHINOLA HOME SET

Makes Home Shoe Shining easy and convenient.

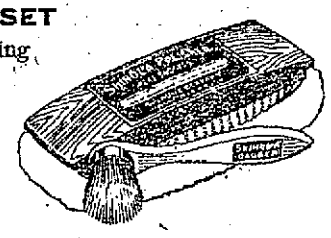

BLACK
TAN
WHITE
OX-BLOOD
BROWN

October's Warm Colorings are Reflected in New Materials

The rich warm browns and maroons of autumn, the deep greens and burnt orange of the mountainsides are reflected in the colorings of the silks and velvets, duvetyns and broadcloths now shown in lavish profusion for fall and winter dressmaking.

The silks and velvets are soft and lustrous, the woolen fabrics rich and beautiful; laces, many embroidered in silver and gold or sparkling, brightly colored beads, are rare and exquisite while the embroidered handings, deep fringes and braids are in surprising variety. Everything for the home dressmaker or tailor is found on our first floor.

Plaids to the Fore Again

Maybe it is due to the gallantry of "The Ladies from Hell"—as the Germans called the Highlanders who fought them so bravely—that the season finds a greater demand than ever for plaids, but more than likely it is because the combinations in colorings, the style of the checks and bars and the extremely good weight and weave of the woolens appeal to the average woman's sense of good taste and good value.

Every clan has its own plaid, but there never were as many clans as there are plaids this year for the weavers have evolved new styles and combinations which were never found in kilties but which are meeting with great favor for separate skirts and dresses.

NEW Plaid Skirting

In the dress goods department on the first floor are fine all wool plaid skirtings in combinations of blues, greens, tans, browns and grays, each beautiful, yet each decidedly different because of the colors which predominate or the size and style of the patterns. They are from 40 to 54 inches wide and from $2.00 to $6.00 a yard.

Beautiful Plaited Plaid Skirts

(On the Second Floor)

For the woman who wants her plaid skirt for wear now—and nine out of ten who do not sew, will not want to wait on their dressmakers' pleasure—we are showing a large assortment of plaid skirts, no two alike, but all differing in color combinations, style of plaid and cut of skirt. Most popular among the plaids are those in which the blues, greens, browns, dark reds, black and white predominate with various other colors crossing and crisscrossing in various styles and patterns. The materials are all of excellent quality, all wool, and of good weight. Many of the skirts are accordion plaited. Others have the plaiting at the hips only, while still others are tucked solid at the waistline and hips. There is an especially attractive showing in style, color combinations and cut of the skirts in a group priced at

$19.75

Others vary in price from

$13.95 to $35.00

NEW Plaid Ginghams

For the children's school dresses nothing is more attractive than the bright colored, easily laundered plaids in all the newest Autumn colors and color combinations and gayer and sprightlier than ever. Many are especially adapted for women's house dresses and the fineness of the gingham counts. Plaids 36 inches wide are 50c and 75c a yard.

Accessories Which Everyone Needs.

Handkerchiefs

All-Linen Handkerchiefs — with hand embroidered initials and hemstitched hem at 40c each.

All-Linen Handkerchiefs — with hand embroidered designs in corners; each 25c; the dozen $2.75.

All-Linen Handkerchiefs — with fancy corner designs in drawn work, cross stitch and embroidery; each 35c; the dozen, $4.00.

Silk Hosiery

Women's Silk Hosiery with re-inforced lisle heels, soles and tops in cordovan, African brown, medium grey, bronze, smoke, pink, sky blue, taupe, Russian tan, champagne, navy, white and black; the pair, $2.50.

Women's All-Silk Hosiery in cordovan and seal brown, navy, white and black; the pair, $3.75.

Kid Gloves

French Kid Gloves, two clasp, with the new stitchings and embroidery, sewn outseam; white and tan; good quality; the pair, $4.00.

French Kid Gloves, two clasp, in tan, grey, beaver, brown, white and black; the pair, $3.50.

Capeskin, strap wrist washable gloves in brown and beaver; the pair, $4.00.

Baby Must Have Warm Clothing

Tiny bands for the littlest fellow in wool and cotton and wool and silk are priced at from 50c to $1.50.

Tiny shirts, perfect in every detail and fit, also of wool and cotton or wool and silk are 50c to $1.50.

Ribbons in Gay Colors

Ribbons for every need, from the little bow at the corsage to the wide brocaded ribbons for the popular bags, are here in a gay variety of colors and styles with an especially complete display of ribbons for the school girl's hairbows—and, by the way, these will be made up without charge, if the purchaser requests.

The prices on ribbons vary according to width and quality from 20 cents to $5.00 the yard.

Warm Underwear for the Younger Floks

Children's Cotton Vests with high neck, long sleeves, ankle pantalettes, priced according to size, each 75c, 90c and $1.00.

Children's Cotton Union Suits, high neck, long sleeve, ankle length, each $1.25, $1.50 and $2.00.

Children's Cotton Vests and Pants, separate garments, priced according to size, each 75c, 90c and $1.00.

Girls' White Cotton Union Suits, high neck, long sleeves, ankle length, each $1.25, $1.50 and $2.00.

Children's Wool Vests with high neck, long sleeves, ankle pantalettes, each $1.25, $1.50 and $2.00.

Children's Wool Union Suits, high neck, long sleeves, ankle length, priced according to size, each $2.00, $2.25 and $2.50.

Children's Wool Vests and Pants, separate garments and priced according to size, each $1.25, $1.50 and $2.00.

Boys' Natural Wool Union Suits, long sleeves and ankle length, each $2.25, $2.50 and $2.75.

For the older girls and women of the family we have complete lines in lisle, cotton, cotton and wool mixed, all wool and silk and wool garments in such famous makes as

KAYSER, ATHENA, MUNSINGWEAR AND ESSEX MILLS.

Many of these have sizes for children and infants, also.

Practical Suits in Spendid Values

Men's Wear Serges and Poplins, tailored and semi-tailored, many trimmed with braids and buttons, lined with a good quality satin or silk and of splendid weight are these rather exceptional suits which we are showing at the extremely moderate price of

$29.75 and $39.75

Serviceable Toweling

Madame, did you ever stop to think how much easier it is for the maid to keep new, whole, bright bordered towels clean than those "shot to pieces" as the boys say?

Give your dish towels on the back porch line the "once over" today and if they are not in shape to make the maid proud of them when she hangs them out GET NEW ONES.

Splendid, absorbent crash, 17 inches wide, for dish towels or roller towels; the yard, 35c, 40c, 45c and 50c.

GOLD BOND STAMPS Are What You Earn on the Money You Spend. They Pay FOUR PER CENT

WRIGHT-METZLER CO

DO YOU LEAVE YOUR Change Behind? Then Don't Leave Your Gold Bond Stamps. ASK FOR THEM

PARAMOUNT—SOISSON

THEATRES

C. A. WAGNER, Manager

PARAMOUNT

The home of the best pictures for the best people in Connellsville's best photoplay house.

—Today—

The talented lawyer who spurred his wits with whisky, lost his first case when he was drunk and sent an innocent man to the penitentiary. This incident dragged both men to the depths of degredation, but one of them "came back." See HENRY B. WALTHALL in his powerful portrayal of character in

"THE LONG LANE'S TURNING"

Also a Good Comedy.

—Tomorrow—

World presents JUNE ELVIDGE with SAM HARDY in

"HIS FATHER'S WIFE"

She was his stepmother—young and pretty. This causes trouble galore for the handsome returned aviator.

Also a Comedy and Weekly.

SOISSON

The Theatre of Wonder and Beauty with the best pictures for the people who love real dramas

Music by C. W. Shultzabarger.

—Today and Tomorrow—

You will never know what happened to "the Girl from Outside" when five crooks fell in love with one girl at th esame time. Rex Beach's powerful drama of the North—

"The Girl From Outside"

PARKING SITE NEEDED

Council Discusses Problem But Comes to No Conclusion.

How to provide parking space for the ever increasing number of automobiles again came up for discussion in council last night, but the discussion led nowhere. A protest has been lodged against conditions in West Apple street where cars are lined up daily on both sides, leaving only a narrow space for the movement of traffic. How to overcome the trouble puzzles the solons. Cars must be parked somewhere, it is admitted.

Use of the Balsley lot at the end of the bridge on the West Side and the Soisson lot in East Crawford avenue was suggested, also the space about the Pennsylvania freight house, but this was as far as the discussion went. Purchase of traffic signs to warn motorists they are nearing school houses was proposed, also the purchase of a number of portable signs, mounted on iron bases.

A LESSON IN BUYING BONDS

Every Bond Buyer Has Learned How to Save Money.

Buying Liberty Bonds has taught many people how to save money. The Bonds required regular payments. The man and woman who wishes to save money can apply the same requirement to their saving. The Citizens National Bank invites Savings Accounts on the same plan as the Liberty and Victory Bonds were purchased. You can deposit a dollar a week or five dollars a month. This Bank is at 138 Pittsburg street, Connellsville.—Adv.

POISON OAK

Wash with weak solution of blue stone or lime water, dry thoroughly, follow with light application of—

VICK'S VAPORUB

"YOUR BODYGUARD" -30¢, 60¢, $1.20

SENATE WANTS REPORT

Asks President for Facts on the Trau Occupation Incident.

by Associated Press.

WASHINGTON, Sept. 30—After further sharp criticism by Republicans of the Senate and House today of the landing of American sailors at Trau after Italian forces had taken possession of the port, the Senate adopted a resolution by Senator New, Republican, Indiana, requesting President Wilson to transmit a report of the incident to the Senate.

Although not opposed by the Democrats, the resolution caused a lively row in which Senator Hitchcock, Democrat, Nebraska, charged the Republicans with heckling President Wilson and also with deliberately filibustering to delay action on the peace treaty. Republican Leader Lodge denied there had been any filibustering on the treaty and said there would be none.

Use our classified ad. column.

PLANT TO BE SOLD

United States Electric Steel Company Property for Sale.

George M. Gadsby, F. E. Markell and A. C. Ellis, trustees in bankruptcy of the United State Electric Steel company, have announced that the defunct company's mill and equipment at Fayette will be offered at public sale on Tuesday, October 28, 1919.

The terms of the sale are 25 per cent down and each bidder must give bond in the sum of $500.

Patronize Courier advertisers.

Constipation

Biliousness-Headache

Dr. Chase's Liver Tablets

Make the liver active, bowels regular, without pain or griping, relieve sick headache and that bloated feeling after eating, purify the blood and clear the complexion. Large box, enough to last a month, 25c. UNITED MEDICINE CO., Philadelphia, Pa.